The Weather

Edmonton and district: Cloudy, clearing this evening. A few clouds Saturday. Little warmer Saturday. Light winds. Low tonight at Edmonton 50. High Saturday 80. Sunrise tomorrow 4:56 a.m., sunset 8:24 p.m.

EDMONTON BULLETIN

Going on Holidays?

Don't forget to have the EDMONTON BULLETIN follow you to your vacation resort. Daily carrier delivery service or mail delivery.

SIXTY-NINTH YEAR — EDMONTON, ALBERTA, FRIDAY, AUG. 5, 1949 — Telephone 42111 — Home Final ★★★ — PRICE 5 CENTS

New Zoning Plan Draws Protests

Light Industrial Area Scheme Irks Home Owners

Edmonton's scorching expansion yesterday coaxed up over city council horizon a proposal for a light industry area between 95 and 109 streets and the CNR tracks and 107 avenue.

Confronted with a request to rezone from three-storey multiple dwelling to light industry area, half a block on 102 street between 106 and 107 avenues, and faced with an indignant delegation of home owners living there, the bylaws committee gingerly tossed the hot potato back to town planning commission.

They said they would not recommend rezoning and suggested the whole area from 95 to 109 streets between CNR tracks and 107 avenue be studied with an eye firmly on requirements 10 or 15 years ahead.

LONG TERM PLAN

Ald. Sid Parsons, committee chairman, insisted "we'll have to have a long term plan for light industry in that district. It's got to come. We can't deal with individual lots."

"Town Planning Commission has felt for some time that it should come," said Commissioner T. B. Menzies.

Headed by E. H. Browning, 10650-

(Continued on Page 2)
See "Industry Area"

Changsha Falls To China Reds

CANTON, Aug. 5—(AP)—**The fortress of Changsha fell today to the Communists and a credible report of a Nationalist army revolt** on that front may mean the road to Canton soon will be almost wide open.

Loss of Changsha, 265 miles to the north, was bad but not enough for the Nationalists. But the Reds in another lunge southeast of Changsha were only 215 miles from this refugee capital.

Unofficial but credible reports said Gen. Chen Ming-Jen, new governor of Hunan province, had revolted.

General Chen only recently replaced Gen. Cheng Chien. The government charges Cheng fled from Changsha and went over to the Reds Monday.

"The unofficial accounts said General Chen, close friend of his predecessor, also went over to the Reds taking at least one of his three armies with him. His armies totalled 80,000 men.

Defection of the Hunan general would create a serious situation. It conceivably could commit Gen. Pai Chung-Hsi, the commander in the south, to withdraw his troops southwestward into Kwangsi province. This would leave the road to Canton open for a swift and easy Communist advance.

Surface Right Brief Ready

Representative provincial cabinet will meet next Wednesday morning with surface rights committee of the Alberta Federation of Agriculture to discuss protests of farm holders of surface rights on Alberta oil lands.

This was announced today by Acting Premier Hon. N. E. Tanner. Mr. Tanner is minister of lands and mines, department which control oil development in Alberta.

Rod C. Marler, president of the Alberta Federation of Agriculture will head the surface rights committee meeting the cabinet.

Committee will present a brief containing requests of farmers for greater compensation where oil companies explore and drill on lands for which surface rights are held by the farmers.

NEW PASTE MAY END DRILLING' N' FILLING

OTTAWA, Aug. 5.—(CP)—Dr. D. F. Steadman of the National Research Council believes he has discovered a paste to fill tooth cavities that may do away with drilling and filling in the dental chair.

The paste, discovered by the physical chemistry expert several years ago, is being tried out by the Canadian Army Dental Corps. No results have yet been published.

A dental corps officer said if the discovery is proven successfully, it will be as important "as insulin."

Dr. Steadman, who comes from England and is a graduate of the University of British Columbia, said he has tried the paste on his own teeth and that it worked.

He said the paste was composed of chemical compounds which closely resembled the organic construction of the human tooth.

He inserted the paste several times a day for three months. After that time, the cavity was completely filled, leaving a tiny scar. In a few years time, he added, the scar vanishes, leaving no evidence that the tooth had been filled.



CRIPPLED DOG STILL GETS AROUND

Paralyzed pooch still chases cats despite fact his trailing section rides in this small chariot. Six-year-old sausage dog, owned by Mr. and Mrs. E. P. Robinson of Artesia, Calif., became paralyzed in hind legs following injury by auto two months ago. Mr. Robinson came to Dutch's rescue with two-wheeled apparatus above.

Tempers Strained by Heat Are Offered Some Respite

THIS CASE PROVES FISHY ALL AROUND

CALCUTTA, Aug. 5 — (Reuters) — Calcutta customs officials felt there was something, er—fishy about a railway passenger's luggage. They opened his bag, found it contained a large fish. They opened the fish, found it contained 2,700 rupees (about $750 worth of illegal Indian currency).

Body Found in River Believed Missing Man

Saskatchewan River gave up the body of an unidentified man today.

Police are investigating possibility it might be the body of Gavin Michie, Edmonton man missing from his home since Monday.

The body, that of a man 40 to 45 years of age, was found by a river ferryman this morning at Bruderheim.

Belief the body may be that of the Edmonton man who apparently walked to his death in the Saskatchewan River stems from description of the missing man.

Michie, 46, was said to be about the same stature as the drowned man.

A coat and a hat, believed to be Michie's were found by the river bank Monday.

The hat, found near a set of footprints leading up to the swirling river, bore the initials G.M.

The body found today was wearing no coat, but was dressed in a grey brown shirt, grayish trousers and black ankle boots.

City Detective Roy Dick, in charge of investigating circumstances surrounding Michie's disappearance, said today all signs pointed to the body being that of the missing man.

Identification had not been completed at noon today.

MOTHER IN SCOTLAND

Michie was not married. As far as could be determined, his nearest relative was his mother who lives in Scotland.

"The missing man worked as a janitor in a local hotel.

"Said to be a reliable man with a good record, he had worked there for some time.

The body was moved to Lark Memorial funeral chapel here at noon today.

East Jail Escapee Found; One Hunted

MONTREAL, Aug. 5.—(CP)—One of two youths who late yesterday escaped from Bordeaux jail has been recaptured, police said today.

Captured in the central-west sector of the city was John Tucker, 20. Police still are on the lookout for the other youth, Roy Lloyd, 18.

The little fellow with the stubble on his chin dropped his fare in the box. He moved slowly down the aisle, looking from side to side.

He dropped into a seat beside a tired looking man in a stained white shirt.

The little fellow with the stubble on his chin coughed slightly. "Continuing warm, isn't it?"

"Umh."

He tried again.

"Weatherman says that real hot spell is over for a few days, though. Sure was hot wasn't it."

"Umh."

He didn't have the stubble on his chin for nothing. The little fellow gave it another try.

"They say the high today will be 75. That's too bad, isn't it?"

The tired-looking man in the stained white shirt spat out the window.

"Umh."

Stubble-chin bore down.

"I hear the hottest day was Aug. 1. It was 81. Sure was hot. Lucky we had a holiday. You like the heat?"

"Ugh." The tired man was never one to repeat himself too often.)

"Weatherman says we are having near normal temperatures now. Guess you can't ask for more than that, eh?"

The tired looking man, looking more tired than ever, climbed to his feet.

"Pardon me," he said. And he took a medium-sized lunch pail and slugged the little fellow right on the stubble.

"Better it should rain kels and doks all over you, sir. Good day."

At this point everyone in the bus burst into the first verse of "Good morning to you," and the tired looking man went home to beat up his wife.

Cross-Canada temperatures yesterday:

Grande P.	41	T.	51
Edmonton	81	Vancouver	71
Penticton	79	P. Rupert	61
Lethbridge	90	Kamloops	62
Calgary	84	Penticton	63
Medicine H.	81	Nelson	61
Vermilion	80	Jasper	70
Cloverdale	83	Regina	80
Medicine H.	81	Winnipeg	74
St. Battleford	84	Ft. William	70
Saskatoon	86	Toronto	76
Prince Albert	80	Ottawa	82
Swift Current	84	Montreal	81
Victoria	66	Halifax	78

OCEAN VIEW

Isle - Minded Get Chance In Want Ads

Who wouldn't buy an island if there was half a chance?

And there's definitely more than half a chance.

Bulletin classified ads this week-end put just such an opportunity within reach of Edmontonians.

Under section 82 of The Bulletin classified pages, "B.C. Properties," Pender Island acreage and home is advertised, complete with all the traditionally seaside advantages of moderate climate and ocean view.

The ad also offers to exchange the property for an Edmonton home.

For some Bulletin classified pages reader the advertisement may prove the answer to the problem of a finding a retirement spot; for any reader it indicates the wide variety of goods and services interchanged as successfully through small-cost Bulletin want ads.

Commons Has New Clerk

OTTAWA, Aug. 5.—(BUP)—Leon J. Raymond, Liberal member of parliament for Gatineau, has been appointed clerk of the House of Commons to succeed Dr. Arthur Beauchesne, who is retiring after holding that office for over 24 years, Prime Minister Louis St. Laurent announced today.

By accepting this post, Raymond will automatically resign his seat and a by-election will be necessary. It will be the first by-election to be called after the June 27 election. St. Laurent did not announce any date for it.

At the same time, the prime minister announced that the government would propose J. Alfred Dion, member for Roberval, for the office of deputy speaker and chairman of committees of the House of Commons.

E. C. Perley Dies

OTTAWA, Aug. 5.—(CP)—Ernest Clint Perley, 44, wartime director of tank production for the Federal government, died suddenly today.

3 Children Die in Fire

GANANOQUE, Ont., Aug. 5.—(CP)—Three children were burned to death today in a fire which destroyed two houses and gutted destroyed a three-family residence in this Thousand Islands resort town, 20 miles east of Kingston.

Dead are: Gloria Running, three; Agar Running, four, and Wilma Running, 10.

6th Killing in 10 Days Rocks Toronto Area

Tito Defies Russia To Attack Him

Warns That Army Of 500,000 Ready For Any Invader

By EDWARD M. KORRY

BELGRADE, Yugoslavia, Aug. 5—(UP)—Marshal Tito, defiant and confident, returned to Belgrade today after warning that a Yugoslav army of at least 500,000 men will fight any invader, even Russia.

Tito said he did not think Russia would attack Yugoslavia. But he said the danger of war still exists because other Cominform countries have designs on Yugoslav territory.

Tito, formerly one of Premier Josef Stalin's closest collaborators, mentioned the possibility of war between the Soviet Union and Yugoslavia for the first time in a speech before army garrison officers at Skoplje, capital of Yugoslav Macedonia.

COMINFORM AIM

The Cominform is sponsoring a campaign to detach Yugoslav Macedonia and combine it with Bulgarian and Greek Macedonia in a new independent nation.

Tito gave a firm answer in his speech as to what Yugoslavia would do if Russia or any other nation attacked it.

"They are prepared to defend our country against every one because anyone who might endeavor to hinder our peaceful socialist construction and threaten our integrity would be an enemy, no matter who he might be."

At the same time, however, he said, he doubted the Soviet Union would attack Yugoslavia.

CANNOT ATTACK

"The Red army cannot attack a socialist country because that would mean the end of socialism in the world," he said.

But, there are other Communist nations that "have pretentions against us."

"We have been criticized for keeping such a large army, but there are still some leaders in some countries who have not renounced their aspirations toward a rich country such as Yugoslavia," he said.

"The strength of our army determines the . . . possibilities of attack upon us. For that reason, we must have a strong army. We must equip it. We have an army of 500,000 men . . .

DANGER EXISTS

"It would be an illusion to think that there will not be any more wars, and long as colonialist enslavement exists as long as there are grounds for the liberation struggle of colonial people, as long as there is the tendency of the stronger to enslave the weaker and small nations as long as plans are made to execute unfair revision of frontiers, the danger of war will exist."

POCKET-PICKING PREXY JUST NEEDED MONEY

TOKYO, Aug. 5—(AP)—Police picking up pickpockets picked up the president of an automobile body plant.

And what, they asked the little Japanese industrialist, was such a respectable citizen doing picking pockets?

Collections from customers were most difficult, he replied. He had to get money some way to pay the help.

Two Charged, 5 Held In Gun Fracas

CALGARY, Aug. 5.—(CP)—Five more persons were held for questioning today in connection with a shooting fracas in a downtown theatre last Tuesday in which a Calgary man was slightly wounded by a stray bullet. Two others face attempted murder charges.

John Mallock of Winnipeg and Robert Boyle of Moose Jaw, Sask., were charged with attempted murder last night in the same case.

George Mallock of Winnipeg, brother of John Mallock, today was charged with tampering with a material witness while vagrancy charges were laid against Patricia Kindrick, Winnipeg, Pearl Pike of Calgary, Evelyn Zabolsky of Victoria and Marion Wagner, no fixed abode.

All are scheduled to appear in city police court later today.

Douglas Siegner, alias Ronald Fontaine of Calgary, was hit in the abdomen by a spent slug from a .38 calibre revolver in the shooting affray. He has been released from custody in his own recognizance. He built is believed to have ricocheted off a brass rail before striking Siegner.

Police today were still looking for a fourth man who took part in the shooting and is believed to have fired the gun.

Boyle was picked out of a lineup at police headquarters Thursday night and was identified by an eyewitness as having been one of the men who took part in the affray. Police believe John Mallock was the driver of the car in which the alleged assailants made their getaway from the theatre.

George Mallock arrived in Calgary by plane on Wednesday and was arrested after he allegedly tried to interfere with Siegner.

Police say they know the motive behind the affair but declined to disclose it.

3 Children Die in North

WINNIPEG, Aug. 5.—(CP)—An outbreakof infantile diarrhoea among Indian children in Island Lake, Man., 600 miles north of here, has caused three deaths since July 22, military authorities reported today.

Extra nurses and supplies are being made ready to augment the medical resources of the combined services camp where an isolation ward has been set up at the military hospital to care for other victims.

The first case of the disease was reported July 22 and since then five active children have been admitted to hospital. In addition to the three deaths at the camp, 600 miles north of here, has caused three deaths since July 22, military authorities reported today.

Extra nurses and supplies are being made ready to augment the medical resources of the combined services camp where an isolation ward has been set up at the military hospital to care for other victims.

The first case of the disease was reported July 22 and since then five active children have been admitted to hospital. In addition to the three deaths at the camp, 600 miles north of here, has caused three deaths since July 22, military authorities reported today.

At the setting up of the isolation ward strained the resources of the city hospital. Hospital two army wives who are qualified doctors have joined the staff of Maj. R. L. P. Bousseau and his staff of eight nurses in battling the outbreak.

DEATHS RECORDED TODAY

Brown, John Edwin.
Hutchings, Mrs. Sarah Jean Stanton.
Kuhai, Ivan.
Mason, Larry Wayne.
McCoig, William Neil.
Miller, Stephen.
Oslund, Mrs. Johanna.
Whittekerr, Mrs. Mary Aletha.

Youth Is Charged In Father's Death

TORONTO, Aug. 5—(BUP)—Gordon Graham, 16, was charged with manslaughter today after his father, a 37-year-old truck driver, was shot in the sixth of a wave of killings to rock the Toronto area within 10 days.

Chief Constable Andy Hamilton of suburban Etobicoke township said the charge was laid after a coroner's jury found him criminally responsible for the death of his father, Douglas Graham, after a family quarrel.

Hamilton said Gordon had tried to stop the argument.

Graham, bleeding from a .22 rifle bullet wound in his side staggered from his trim cottage home in Alderwood, 10 miles from Toronto early today. A neighbor said he was clutching his side and shouting. He died seconds later.

Mrs. Graham and two men boarders at the death cottage were held for several hours for questioning but later freed. Gordon was held at township police headquarters.

The 30-year-old widow had been married twice. Two sons, the issue of a former marriage, were serving time in Burwash reformatory and Kingston federal penitentiary.

The Grahams lived in their Alderwood home for nine years and neighbors told police they frequently staged bitter quarrels among themselves. The dead man's daughter, Thelma, 14, was away at the time of the shooting. She was attending school at Coburg, Ont.

DEATH SQUAD BUSY

A township police sergeant said Toronto's already overworked homicide squad, busy gathering evidence of five murder cases since July 27, had not been called on for aid and added he thought their help would not be needed.

Meanwhile police were busy proper, the price on the heads of two killers wanted for shooting and gun-whipping three persons was boosted to $2,000.

City police commission ordered a roundup of all .38 calibre pistols in Toronto. The commission put up a $2,000 reward for information that would lead to the killer of Robert McKay, 25. McKay was an electrician.

The commission boosted by $1,000 a $2,000 offer for evidence about a holdup man who shot and killed

(Continued on Page 2)
See "Sixth Murder"

China Reds Soviet Tools Says Acheson

WASHINGTON, Aug. 5.—(AP)—State Secretary Dean Acheson today blasted the Chinese Communists as tools of Russia and declared United States willingness to help the people of China establish true independence.

The secretary reviewed United States-China relations at a press conference after issuance of a state department report in which he wrote off China's Nationalist government as a total failure.

BASIC PRINCIPLES

In a statement he laid down the five "basic principles" which he said should govern United States policy toward China.

He declared he was not in the least "defeatist" about the Chinese situation.

As for his lack of defeatism, Acheson indicated in the 1,000-word statement handed out at the press conference that it was based on a belief that the Communists are in for serious difficulties in trying to govern the Chinese "in the interests of a foreign power"—Russia.

COMMIT SELVES

"They are "committing themselves deeply on the basis of unproved assumptions as to the extent of their own strength and the nature of the reactions which they are bound to provoke in China and elsewhere," he said.

"The United States, for its part, will be prepared to work with the people of China and of every other country in Asia to preserve and to promote their true interest, developed as they chose and not as dictated by any foreign imperialism."

Bergman Asks Divorce Plans to Quit Movies

ROME, Aug. 5.—(AP)—Ingrid Bergman announced today she will my divorce her husband, Dr. Peter Lindstrom. She also said she will quit the movies.

The beautiful 32-year-old Swedish star made the declaration in a deeply-emotional statement issued to reporters by her personal representative, Joseph Steele.

Steele said the actress reported she intends to marry Italian director Roberto Rossellini after her divorce.

"It was my desire not to make any statement until the conclusion of the picture I am now making ("After the Storm").

MALICIOUS GOSSIP

"But persistent malicious gossip that has even reached the point of Hollywood's most-happily-married I am made to appear as a cold coupleet.

prisoner, has obliged me to break my silence and demonstrate my free will.

"I have instructed my lawyer to start divorce proceedings immediately. Now, with the conclusion of my present picture, it is my intention to retire into private life."

NO COMMENT

In Hollywood, Dr. Lindstrom's publicity representative said the doctor had not heard directly from his wife and would not comment until she notified him personally of her action.

He said that Miss Bergman will not seek exclusive custody of her 11-year-old daughter, Pia.

For years, Miss Bergman and Lindstrom had been considered one



INGRID BERGMAN
. . . Private life beckons.

PSYCHIATRY AND DIMAGGIO

Girl Mash Note Writer Threatens to Kill Self

NEW YORK, Aug. 5.—(CP)—A hysterical young woman yesterday threatened to kill herself if Joe DiMaggio, New York Yankees star outfielder, spurned her love.

Police placed her in her father's custody, fearing a repetition of the recent tragedy that almost took the life of Eddie Waitkus, Philadelphia Phillies first baseman.

The girl, whose name was withheld by authorities, was described as a petite, 20-year-old brunette. Police said she had been pestering DiMaggio with mash notes for months. Once she tried, without success, to visit him at his hotel.

It was said the Yankee management has taken the precaution of providing DiMaggio with a bodyguard.

The girl's father agreed with police that she was in need of psychiatric treatment and she was released in her father's custody on his promise to obtain such treatment.

The case paralleled in many ways the Waitkus case. The Philadelphia player was shot by a crazed admirer who had lured him to her room with a mysterious, urgent note.

The girl had been writing DiMaggio notes for months. But the first disclosures came only this week. At the time it was announced that the New York centrefielder was linked romantically with blonde dancer Junior Standish. Both DiMaggio and Miss Standish issued prompt denials of the story.

It Happened TODAY

People

Accused of being anti-Catholic by New York archbishop, Francis Cardinal Spellman, Mrs. Eleanor Roosevelt said it was "up to him" whether or not they meet personally to reconcile opposing views it, the federal-aid-to-education controversy. Cardinal Spellman was not available for commit on her expression of willingness to meet him.



TRADE MINISTER HOWE
. . . Buy coal now.

Jazz musician Nat (King) Cole wants to knock the last letter off his legal name, Nathaniel Coles. The Negro performer and his wife petitioned superior court in Hollywood yesterday for permission to include in the change a child they hope to adopt soon.

★ ★ ★

Clara Burns Maineck, twice married to bandleader Matty Maineck, charged extreme cruelty in Hollywood in a separate maintenance suit against him. She asked $700 a month for herself and their three children.

★ ★ ★

Hot News

Trade Minister Howe dubbed a "hot-weather coal salesman," gave Canadians his annual summer advice. "Every householder should make a strong effort to fill his coal bin during the next few months," he said. There may be a shortage this winter.

★ ★ ★

The Nation

British Columbia fishermen are afraid Japanese price-cutting may ruin BC's relatively new tuna-fishing industry. With Japanese tuna underselling Canadian fish by 30 percent, the BC tuna men are suggesting a tariff or an import embargo for their protection.

★ ★ ★

In Ottawa, visiting South African defence minister Francois Erasmus said that nowhere else was Communism "such a potential danger" than among South Africa's masses of primitive peoples. He asked for increased Commonwealth co-operation to combat Communism.

★ ★ ★

Labor

A break in the 97-day-old maritime strike in Hawaii may be imminent, according to Honolulu dispatches. The crippling strike area is being visited by Harry Bridges, president of the CIO International Longshoremen's and Warehouseman's Union, who left San Francisco by plane today.

★ ★ ★

United States

The Republican party has begun, under new management, what many concede is a fight for the party's life as a major U.S. political force. A Dewey man, Hugh D. Scott, Jr., has been fired as national committee chairman of the party. Republican test will come with the 1950 congressional elections.

A cockroach gets a complete new skin several times before it matures.

Crime

In Los Angeles, pretty 19-year-old Margot Jean Bumpus is suing police $50,000 for false arrest resulting in a night in jail amid the "loud and raucous talk and laughter of policemen and women." She was arrested when she pulled a toy pistol to scare off a sailor who tried to rape her on a dark street.

★ ★ ★

Ottawa constable Russell Buchanan has resigned from the police force. He had fired two warning shots at a fleeing 17-year-old, and one struck the youth above the knee. Buchanan was suspended Wednesday pending inquiry. But there have also been discrepancies in some of his investigation reports recently.

★ ★ ★

Korea

One of democracy's outposts on Russia's doorstep, Korea is prepared to commit itself to a major trade and diplomatic pact with Canada, Said a Korean spokesman in Ottawa, "The more friends Korea has in the democratic western hemisphere the better."

★ ★ ★



CARDINAL SPELLMAN
. . . Up to him.

★ ★ ★

British Columbia summer school of education is giving teachers a counselling course so they may offer high school students vocational guidance. Helping students find their life work is becoming more and more important.

★ ★ ★

PILES

When you remove the internal cause of pile you get worthwhile results that last. That's the simple reason Pyleze's Treatment is a great success. No matter what you have tried for this torture, don't suffer longer and misspend your cash. Modern science has the answer in the new Pyleze Treatment. A result taken by mouth. Your fast bottle proves this or the pain reliever is all yours. That's our guarantee of Pyleze's quality. $1.75 at all druggists. P.T.-1 pyleze.

2,400 SQ. FT. FLOOR SPACE FOR WAREHOUSE

Located on South Side. Large Drive-in Door Accommodates any Size Truck

Also Smaller Space

Suitable for Warehouse or Garage Will Hold at least Four Cars

Phone 35864

GIGANTIC CLEARANCE SALE

Now in Full Swing!

DRASTIC REDUCTIONS ON LADIES' COATS, DRESSES, HOUSECOATS MEN'S SUITS, TOPCOATS SPORT JACKETS

Hundreds of items at large savings—All Sale Merchandise on Easy Credit Terms

EDMONTON'S LARGEST CREDIT STORE..

Arcade LIMITED

10032 JASPER AVE. PHONE 24425

Bible's 10 Words Stop Complexes

Simple Belief In God's Will Can Beat Inferior Feelings

The Bulletin continues today publication of a condensation of the widely-acclaimed book, "A Guide to confident Living," by Dr. Norman Vincent Peale. Dr. Peale, noted Protestant clergyman, has been minister of Marble Collegiate Church in New York since 1932. He has achieved impressive results as a pastor by forging a link between religion and psychiatry to gain happiness and success for thousands of people. Dr. Peale's principles for confident living will appear in 17 daily chapters.

(Copyright 1949, Prentice-Hall Inc.)

CHAPTER 4

By Norman Vincent Peale

In ridding oneself of any inferiority complex, the techniques at hand should not be underrated because they are simple. The purpose is to change the thought slant.

Inferiority is a malady of the thoughts, and any device, however simple, that changes the pattern of thinking may be employed.

A young man came to see me who said he was having a nervous breakdown, but did not look like it. He was a vigorous, healthy person. He was a bit on edge, however, and obviously high-strung.

He was not having a nervous breakdown, but was trying to imagine himself into one. He sat in my office reciting one by one the "enormous" difficulties he was then experiencing.

I made a few suggestions of an optimistic character, but he immediately leaped upon them and began to tell me why they couldn't be done. He was expert in advancing objections.

Finally, I said to him, "It is a shame that life is treating you so badly and that you are a failure. But you look bad, too, that you are breaking down and going to pieces; I feel very sorry for you."

He looked at me in amazement, and then he all but got out of his chair; he sat on the edge of it. There was a flash in his eyes and a flush on his face. His whole manner became aggressive.

"I'm am not a failure," he snapped. He threw back his head with the air of saying, "I can do things."

Indeed, he then did everything but call me names, and I looked admiringly at him and said, "Wonderful! That's wonderful!"

Ten Tremendous Words

"If you would get up each morning and talk to yourself in the mirror just as you are talking now," I advised, "you could convince yourself that you have strength and power and possibilities within you."

I actually urged him to stand before a mirror and talk to himself in just that fashion, and to say also the 10 tremendous words, "If God be for us, who can be against us?"

He actually did just that.

His wife told me she was never so amazed as to hear her big, strapping husband talking with himself in the bedroom, standing before a mirror saying to himself, "You can do things. You have brains. God is with you. If God be for you, who can be against you?"

She walked in on him and found him thus, to his embarrassment.

That man now has a grip on himself. When I meet him, as I do occasionally, he says, "It is all due to a text—yes, a text."

It works when you believe it—and practice it. He learned the secret of driving off his inferiority complex by employing a practical formula.

Those 10 words from the Bible contain the basic solution to the inferiority complex. They represent one of greatest, if not the greatest, spiritual and psychological facts in releasing personality; namely, the thought of God's presence with you.

Practice believing that God is with you and you will get to believing that nothing can be against you. By a subconscious procedure the sense of inferiority and inadequacy gradually give way to one of confidence and faith.

Faith Is Stronger Than Fear

Fear and faith are the two greatest powers competing for control of the human mind. Inferiority and inadequacy on the one side; faith and self-confidence on the other—that is the issue.

But never forget that faith is stronger than fear; adequacy is stronger than inadequacy.

Repeat those 10 words of reassurance a half-dozen times every day; let them saturate your mind. When you face a critical or difficult situation, practice saying to yourself, "God is with me. I can meet the ordeal that I face."

I have a friend, a successful businessman named Jerry Henderson, who practices this technique, and I am indebted to him for a very striking story of its efficiency.

★ ★ ★

Henderson was in the Canadian Rockies at Lake Louise to climb and to ski with a party of friends. Shortly before, one of the most famous ski masters had been killed in a heavy avalanche and the suggestion of danger was potent.

Henderson's party went with their guide to climb White Eagle Peak. They climbed all morning, and by noontime had ascended 5,000 of the 9,000 feet they had set out to climb.

At this point the guide told them that they had to cross a transverse valley lying before them. The sides shot down at an angle of 45 to 50 degrees.

"Do not call or whistle or raise your voice, for it might start an avalanche," the guidewarned. Since hearing of the death of the ski master all had been impressed by the danger of avalanches.

The guide took from his pack a big ball of red yarn. He cut off 50-foot lengths and gave one to each.

"Tie this around your waist," he said. "If an avalanche starts, shake off your skis, throw away your poles and start swimming just as if you were in the water. This will tend to bring you to the top. If the avalanche does overwhelm you, the end of the red yarn will protrude and we can find you."

Girl Climber Terrified

In the party was a girl in her 20's. She looked down at this steep declivity and then upward at the possibility of an avalanche, and she became very frightened. She began to whimper and cry, and said to Jerry Henderson, "I can't do it. I'm terrified. I simply can't do it."

He did not feel any too blithe about it himself, but Henderson believes in and practices the 10 great words. He takes the position that one need not fear if God is with him; that one can reasonably count on God to see him through whatever comes.

He turned to the trembling, hysterical girl and said quietly, "The Lord has watched over you throughout your life, hasn't He? You believe that, do you not?"

"Yes," she sobbed.

"Well, then, can't you trust Him to take care of you for the next 20 minutes?" he asked.

A remarkable change came over the girl. She made the descent beautifully, taking her place in the long graceful line as each skier followed the other about 40 yards apart.

She made the descent with exultation. She had achieved a marvelous sense of victory over herself. She learned that there is a secret through which one can get rid of his inferiority complex.

Try simple religious practice. They work. You can be rid of your inferiority complex.

Tomorrow—How to Achieve a Calm Center for Your Life.

Calgary Gets Health By-Law

CALGARY, Aug. 5 — (CP)— A municipal hospitalization plan bylaw for Calgary, which provides for an annual maximum tax levy of 5 7/12ths mills on all real property, has been drafted by Alberta Health Minister Cross, it was learned today.

The plan has been forwarded to City Solicitor D. S. Moffatt as being the form of by-law approved by the Alberta government.

Non-property owners would make compulsory annual payments of $15 by heads of families and $10 by single persons over the age of 21. All citizens would be required to pay an additional $1 a day general ward hospitalization, including bed, board and nursing service, when admitted to hospital for treatment.

The scheme would become effective on Jan. 1, 1950 provided the by-law was approved by a two-thirds majority of all persons 21 and over resident here for at least three months.

Mr. Moffatt said that Dr. Cross told the city had power to tax directly and that the revenue from taxation would be ordinary revenue. The expenditures required by the by-law would be ordinary expenditures and no debenture debt would be created.

Industry Area Proposed Here

(Continued from Page 1)

102 street, the delegation vigorously protested setting up a light industrial area as long as there are vacant lots on adjoining avenues.

RESIDENTIAL

"We bought property in that block for residences, with the understanding there wouldn't be any industries. Out of 20 lots, two are now devoted to business and they shouldn't have been issued permits in the first place."

"We think Lockerbie and Hole\ owners of the lot which precipitated the situation) should go a block over on 105 avenue to build.

"If they won't build a three-storey multiple dwelling unit on the property, I'll buy it from them and put one on it," said Mr. Brownlee.

The delegation firmly insisted it was against the "thin edge of the wedge" in rezoning only one lot, but admitted the logic of a long-term prospect of light industry coming into the area.

The whole area has been under consideration for many years, said Ald. Parsons, and purchase of the lot by Lockerbie and Hole, plus their desire to erect a business enterprise on it, brought the matter to a head.

TIMES CHANGE

Mayor H. D. Ainlay said people must realize times change, and former choice residential districts in what is now the centre of the city have become completely commercial areas. The same thing is bound to happen in other areas—this one, for example.

Mr. Browning agreed, but maintained there will be "lots of injustice" when city rezones the whole area when lots are still open. "Business won't buy residential lots to wreck—not yet," he said.

That time is coming very soon, the mayor insisted.

TO COMMISSION

Ald. R. F. L. Hanna moved the question be shoved back to Town Planning Commission for study of the whole area.

"Everyone should know our intention for the district, not just a block or lot at a time."

Ald. Athelstan Bisset stoutly maintained his opposition to rezoning the area now, but agreed with the committee recommendation to let Town Planning Commission give the sizzler its diligent study.

NO FIRE

Fire Fighters Pull a Sandy On Pursuers

BELVIDERE, N.J., Aug. 5. — AP)—Twenty-five motorists swallowed the hook, ladder and sinker.

They came roaring after the Belvidere Fire Department yesterday as the trucks rolled through town.

The engines clanged out to a rural area, cut into a dead-end lane and came to a quick halt. But there was no fire.

Instead the firemen jumped from the trucks carrying only small pads and pencils.

They circled around the 25 cars that had followed them into the lane, took the license numbers and warned them not to get caught again chasing fire engines.

Rhine River Fish Die Mysteriously

DUESSELDORF, Germany, Aug. 5.—(AP)—All fish in the lower Rhine river have died from some mysterious poison, the ministry of food in Westphalia said today. Experts suspect the poison came from waste matter from an industrial plant. German fisheries estimated their loss at more than 100,000 deutschmarks (about $30,000).

Boudoir Intruder Captured In East

WINTHORP, Mass., Aug. 5—(AP)—A boudoir intruder who set of an uproar of police shooting and women's screaming was captured early today after a three-hour search. Frightened wives and irate husbands reported that the unexpected guest dropped into at least four bedrooms in one-block area.

SEE Victor Losa For Your Jewellery . . . Established since 1921 9814 JASPER AVE. PH. 23640

Better Materials for Better Buildings

PLAN - SERVICE

OUR HOUSE PLAN SERVICE IS FREE Use it, and we will be pleased to assist you

ATLAS LUMBER CO. (EDMONTON) LTD.

TWO YARDS TO SERVE YOU BETTER

South Yard — 8841 103 Ave. Phone 22531
West Yard — 12402 110 Avenue Phone 81702

Large, Used GAS RANGE

Priced for Quick Sale $65
Used WASHING MACHINES, up $10

ADAMS RADIO AND ELECTRICAL APPLIANCES TWO STORES

10418 Jasper Ave., Ph. 21746 10145 102 St., Ph. 26555

Race Entries

REGINA SATURDAY

Clear and fast. Post time 1:00

FIRST RACE—$600 claiming; 3-year-olds and up; 4½ furlongs:

Handed Down	115	Memphis Lad	120
Ladner Lad	115	Shasta Pump	115
Sleepy Sally	110	Isle of May	115
Mich. Smart	120	Wingaway	110

Also eligible—

Wateco	120	Miss Yank	110
Kid Lee	120	Lovan Day	115
Miss Blaze	115	Cathedral	115
Abernethy G.	105	Easter Blue	115
Impudent	115		

SECOND RACE—$600 allowances (The Annabell Lee) (fillies and mares); 3-year-olds and up; 7 furlongs:

Bomb'y Time	110	Miss Burdock	108
Awen Trade	108	Morn. Mammy	113
Pat Broom	108	Bushtex	120
Gloverdie Dot	112	Touchwood	x107

Also eligible—

Miss Duncan	120	Howsweet	113
Market Song	113		

THIRD RACE—$600 claiming; 4-year-olds and up; 1 mile and 1/16:

Pagan Pilot	119	Craiglagh	113
Dr. Monroe	119	Hark Forrard	119
Allenjay	116	Nevada Cur.	120
Sir Broxa	115		

FOURTH RACE — $600 claiming; 4-year-olds and up; 1 mile and 1/16:

Ruby Pagan	113	Buddy Nep	117
Yanky Trader	117	Clinkumbell	x117
Saradamie	117	Bella Adriano	112
Rocky Brush	122	Isolle	117

Also eligible—

Lillooet Boy	117		

FIFTH RACE—$1,000 Handicap (The Horatious); 4-year-olds and up; 1⅝ miles:

x-Pacoima Br.	116	China Jack	116
Gearjammer	112	Black Chickie	123
Valdah Craig	106	x-Playair	123

x-H. Streeter entry.

SIXTH RACE—$600 allowance (The Chestnuts); 3-year-olds and up; 6½ furlongs:

Torch Ginger	113	Tusker	113
White Moss	113	Wise Justice	x116
Sir Money	113	Jacket	126
Foe O'Woe	113	Cudster	113

Also eligible—

Vino Tinto	117	Some Do	113
My Excuse	110	Galmar Devil	113

FIRST SUBSTITUTE — $600 claiming 3-year-olds and up; 6½ furlongs:

Famous Play	112	Billy Vito	117
Starabi	117	Sabotage	117
Thomas L.	117	Dr. Pook	117
Heart Attack	107	Jubilo	117

Also eligible—

James J I	x117	Miss Hennessy	112
Achille	117	Sarah Jo	112
Leepap	112	Wee Meadows	117
Decibel or N.	112	High Latitude	117

x-Apprentice allowance; horses listed according to post positions.

OLD COLONEL

FIRST—Wingaway, Isle of May, Sleepy Gally.

SECOND — Morning Mammy, Bombing Time, Blisters.

THIRD—Allenjay, Sr Broxa, Dr. Monroe.

FOURTH—Ruby Pagan, Lillooet Boy, Rocky Brush.

FIFTH—Black Chicle, Play Air, China Jack.

SIXTH—Mainking, Prince Pilot, Fairola.

SEVENTH — Wise Justice, Foe O'Woe, Defer.

SUB RACE—Dr. Pook, Sharabi, Thomas L.

BEST BET—Wise Justice.

JOLLY ROGER

FIRST — Isle of May, Michigan Smart—Ladner Lad.

SECOND — Blisters, Bombing Time, Gloverdale Dot.

THIRD — Sir Broxa, Hark Forrard, Pagan Pilot.

FOURTH — Rocky Brush, Ruby Pagan, Buddy Nep.

FIFTH—Black Chickle, Play Air, Gearjammer.

SIXTH — Fairola, Co Million, Mainking.

SEVENTH—Wise Justice, Cudster, Foe O'Woe.

SUB RACE—Thomas L, Dr. Pook, Jubilo.

BEST BET—Black Chickle.

A. G. Toller JEWELLER Diamonds and Watches 10148 Jasper Ave. Ph. 23184

Sixth Murder Rocks Toronto

(Continued from Page 1)

Alfred Layng as Layng tried to halt his escape from an attempted chain grocery store robbery.

The city provincial attorney general rang up the $8,000 total by adding $2,500 to the reward for the McKays' killer.

The beaten, bullet-ridden body of McKay, 23, an air force veteran, was found lying face-up in a suburban North York ravine on Tuesday. Police said he apparently had been dragged there after being shot to death in his automobile.

A search for the death car produced the body of McKay's pretty, brunette wife, Gloria, 23, sprawled in its back seat in a parking lot.

BOTH BEATEN

Both McKay and his wife had been beaten either before or after the apparently motiveless shooting, police said, and had been forced to drive to a remote spot while the killer covered them from the back seat.

Mrs. McKay's body was found covered with a blanket.

Detectives centred their search around the section that a middle-aged and still unidentified man was seen with the couple when they called at a service station for gas on Monday night.

The station operators said the inside of the car was dark at the time and as a result could not clearly remember what he looked like.

Shortly after the car pulled away, they said, they heard shots but thought at the time they came from someone hunting in the area.

2 OTHER VICTIMS

Two other murder victims in the crime wave that shocked this provincial capital and prompted women to stay close to home were Arthur Wickert and Leslie Hern. Two men faced trial as a result.

Hern's beaten body was found under a beach boardwalk by a couple of vacationing Montrealers who said they slep nearby without suspecting it was there.

According to police, Wickert was shot to death by his brother-in-law after a family quarrel.

Jaywalking MP Arrested In B.C.

VANCOUVER, Aug. 5.—(CP)— Police are playing no favors in their crackdown on Vancouver jaywalkers.

A summons was issued yesterday to D. Campney, barrister and member of parliament.

Mr. Campney, Liberal MP-elect for the hard-fought Vancouver Centre seat, must appear in police court Aug. 27 to answer the charge of crossing a street at other than an intersection.

LAME SHOULDER?

If your shoulder is painfully lame because of Rheumatic, Arthritic, Neuritic, Bursitic pain; also Lumbago, Neuralgia, Don't suffer needlessly. Get T-R-C's today. 60c, $1.25 at drug counters. T-45

G. H. JONG 30 years' experience CHINESE HERB REMEDIES for stomach, bladder, blood, liver, nerves, and skin trouble. 9174A 101 St. East, CALGARY, ALTA.

Radio - Refrigerator SALES AND SERVICE Wade & Richards LIMITED Phone 26421. 10185 102 Street

For Gifts That Last H. B. KLINE & CO. Premier Jewellers 10040 Jasper Ave. Phone 22572 Next Capitol Theatre Mail Orders Get Prompt Attention Watch Repairs

WE REPAIR WASHERS, RADIOS, IRONS VACUUM CLEANERS TOASTERS, MIXERS, ETC. COUVES RADIO 10116 103 St. Ph. 24727

PICTURE THIS NATURAL STONE LIKE FIREPLACE IN YOUR HOME . . .



. . . Picture the beauty of a natural stone fireplace in your living room, and at a fraction of the cost. Perma-stone has the strength and durability of stone and comes in a variety of shades and sizes. See a perma-stone fireplace in our showrooms with no obligation.

TELEPHONE ALL DEPTS. 35821

Prudham BUILDING SUPPLIES LTD One-Stop Service 8029 - 104th STREET - EDMONTON

at the EDMONTON TIRE CO:

LOOK WHAT $1.00 DOWN BUYS!

EDMONTON TIRE CO: MORE MILEAGE WITH NEW IMPROVED GOODYEARS



Here's the tire with wider, flatter, thicker tread — the tire that gives up to 34% more mileage. 6.00x16 for $18.45

$1.00 DOWN BALANCE MONTHLY

EDMONTON TIRE CO: Household APPLIANCES



G.E. Electric Irons, Mantel Radios, Automatic Record Players, Coffee Makers . . . all yours to choose and buy the handy B.P. way!



$1.00 DOWN BALANCE MONTHLY

EDMONTON TIRE CO: GOODYEAR TIRE REPAIRS



Genuine GOODYEAR repairs by trained experts. Bonus mileage from your present tires — and arranged on the B.P. plan!

$1.00 DOWN BALANCE MONTHLY

EDMONTON TIRE CO. Ltd. phone 22250 10263-102 STREET



STRENUOUS DAY of fun at inter-playground picnic ends appropriately for little Mercedes Lyzenko. Sandwiches, hot dogs and ice cream were downed hungrily by almost 2,000 youngsters at Bordon Park outing. Kids played games, ran races and swam for more than two hours. Who wouldn't be hungry?

Picnic Has Everything And 2,000 Kiddies, Too

If 2,000 kids hooting and howling with glee and stuffing themselves with everything from hot dogs to suckers constitutes a picnic, the Edmonton Recreation Commission threw one yesterday.

Even the sun smiled down—a little too warmly perhaps—as youngsters from 22 city playgrounds got together for their annual inter-playground outing at Borden Park.

And 26 playground directors had their hands full for three hours.

The kids didn't go short on anything. There were foot races and peanut scrambles. There was wading for the little ones and swimming for their big brothers and sisters.

A sing-song started things off on the right foot. A smacking picnic supper finished off the festivities.

Winners of races for youngsters from four to 15 won suckers and chocolate bars and championship ribbons.

SPIRIT OF FUN

There was a ball game or two, arranged by Cecil Goldstick, director of playgrounds athletics.

But more than anything there was the spirit of a picnic. There was no doubt that the kids had fun.

And then there was the old, old story of harrassed mothers. There were lots of them. They tagged around with the little ones, being dragged from the ball field to the swimming pool, from the hot dog stand to the races.

But they took it like mothers.

Looking cool and collected throughout was Bert Pettigrew, supervisor of playgrounds. How he managed it he didn't say.

Maybe he likes just kids.

By-Law May Free City Of Whistling Engines

Edmonton's train whistling by-law inched closer to enactment yesterday.

By-laws committee instructed City Solicitor T. E. Garside, K.C., to write the Board of Transport Commissioners asking the city's portion of cost of installing protection at various railway crossings throughout the city.

Before the city can legally stifle the shrieks of locomotive whistles protection must be provided for crossings so that the railways are not liable for damages in case of crossing smashes.

Commissioners reported total capital cost involved is $65,000, of which the city probably will have to bear 40 per cent or $26,000. Annual operation costs are estimated at $9,000, most of which the city would likely have to bear.

Back in February, 1948, the city made formal application to the Board of Transport Commissioners for approval of by-law No. 1157, prohibiting sounding of any engine whistle or ringing of any bell at rail crossings within the city limits, except in cases where necessary to prevent an accident.

Two months later the board's inspectors, local railway officials and the city engineer inspected all city crossings, and recommended certain protection in the form of road stop signs, railway stops and flashing lights.

RECOMMENDATIONS MADE

In April of this year a further inspection was made by the board's signal engineer, rail officials and the city engineer.

As a result of these inspections, the Board of Transport Commissioners recommends the following protection:

Road stop signs at 82 street and 113 avenue, 92 street and 106 avenue, 111 avenue and 84 street, 114 avenue and 81 street, 120 avenue and 74 street, 111 avenue and 121 street, both sides of E.Y. and P. under high level bridge on road to park, at 84 avenue and E. Y. and P., 104 avenue and 85 avenue, 82 avenue and 102 street.

Railway stop signs at 127 street and 107 avenue, McDougall Hill and E. Y. and P., 98 avenue and 102 street, 97 avenue and 101 street, 104 street and Rossdale Road, Connors Road and E. Y. and P.

Flashing lights at 82 street and 113 avenue, 66 street and 126 avenue, 127 street and 127 avenue, 118 avenue and 121 street, 116 street and 104 avenue, 82 aveue and 102 street, and 116 street and 103 avenue.

If the north CNR line between 66 street and 107 street is included in the by-law flashing light is recommended for 97 street and 127 avenue and road stops are suggested for 82 street and 126 avenue.

BY-LAW WILL STAY

Rover, Prince and Others Refused Freedom Deal

City dogs—and their owners—won't be treated any differently, despite appearance of a Humane Society delegation yesterday before bylaws committee of city council.

Neither will the city stipulate that persons who complain to police about someone else's canine friend kicking up a rumpus will be obliged to supply their names and addresses.

The dogged delegation asked particularly that accusers of unruly canines be induced, compelled or invited to furnish their names and also to appear in court to support their charges.

Dogs are a big asset to women and children, the Humane Society women contended, especially to families where the husband works at night. A dog restrained by chain or rope at night isn't much good as a watchdog, they said as they asked for leniency in enforcement of the dog bylaw to cover such cases.

When the bylaw was read at Mayor H. D. Ainlay's suggestion, it developed that as long as a dog is "under control" it won't suffer the dog catcher's enveloping grasp. The bylaw doesn't specify that dogs must be restrained by a leash, as do dog bylaws in five other western cities cited by the mayor.

During all the 15 years since enactment of the bylaw here, no complaints were registered against it until council proposed a change which eases treatment of offenders, the mayor said.

(Council recently amended the measure to provide "cafeteria fines" which in effect relieve offenders of long court waits and court costs, leaving only a $1 fine).

Ald. Fred Mitchell objected strenuously to "discriminate gathering of dogs" by police recently. He thought it showed police didn't want a bylaw they "couldn't enforce."

The delegation thought it all to the good that dogs chasing cars be picked up, and the whole discussion came to rest on Ald. Athelstan Blaser's suggestion that everybody wait and see how the bylaw amendment works out.

Stormy Meeting Protests Fees

Beverly Residents Angered As Education Costs Rise

Edmonton isn't the only community bursting its britches because of the oil boom.

Beverly's seams are starting to creak under the strain.

Beverly is the town that begins where Edmonton leaves off, out along the north bank of the Saskatchewan River.

Last night the town hall, jammed with 21 stout burghers with fire in their eye to do battle with the town council, echoed to the noisy ravages of progress.

Council itself flared up bitterly in its own ranks, and finally sidestepped the blast's hottest scorch by suggesting a mass turnout at a special meeting called for Friday, August 12 in the United Church.

THIS STARTED IT

Protests started over a school board decision that it can't finance school repairs and extensions and at the same time continue to pay all tuition fees for Beverly high school students attending Edmonton schools.

For years all through depression times, the board has provided funds for students to continue their education in Edmonton. Present charge is $115 per pupil per year, and next January 1 the fee will jump to $125 each.

Faced with formidable problems in repairing the brick grade school, the board decided to henceforth pay only $35 towards each pupil's tuition in Edmonton high schools.

Indignant citizens quickly circulated a petition asking the town council to formally approve the move, and presented it at last night's regular council meeting.

MAYOR WON'T SIGN

Tempers of both councillors and petitioners flared when Mayor Albert Hairsine refused to put the question to a vote. Councillor Jim Mills seized the document, signed his name and challenged others to do the same, to prove where they stood.

The mayor refused to sign, and maintained the matter was no immediate concern of council, since a special school board meeting already had been called Aug. 10 to discuss the thorny problem.

School board member A. O. Setzer put the nightcap on the furore by upbraiding the citizenry in general for "not paying any attention to school affairs until something like this comes along. "Nobody turns up for meetings of the board, and when nominations were open recently to fill a board vacancy, not one person volunteered.

"I suggested the resolution about fees just to get some action," he said, " and I certainly got it!"

Notices have been posted indicating intention to raise a $40,000 debenture for a new school. But hardly anybody mentioned that last night.

Committee Considers Easy Bonding

An easier path loomed yesterday for establishment of several types of small business in the city.

Council by-laws committee gave its blessing to a proposal to make bonding less difficult for aspiring used car dealers, plasterers, and paper hangers or decorators.

At present, bonds by insurance companies are required of certain trades or businesses before the city issues a license.

Amounts are $3,000 for used car dealers, $2,000 for plasterers, and $1,000 for painters or decorators, for protection of the public from any loss directly due to failure of licensee to properly carry out a contract.

City commissioners reported difficulty of some aspiring businessmen to obtain an insurance company's bond because their assets were insufficient to meet the company's requirements. But in each case the applicant's assets were such that he could furnish his own security up to the required amount for his category.

They recommended to by-laws committee that it amend the license bylaw to give commissioners discretion to accept security from applicants to the amount of the necessary bond in lieu of a bond from an insurance company.

"The security could be a cash deposit, bonds, personal securities or the like. Aim would be to protect the public without barring from business certain reputable but small scale businessmen whose assets may be insufficient to obtain a bond from an insurance company."

Committee agreed.

Soap Plant Coming Here

Latest addition to Edmonton's industrial roster is a soap manufacturing concern.

Building permit for $3,000 soap manufacturing building at 12564-71 street was issued today to Trail Concreto Products Ltd.

Permits were also granted for a total of 14 houses at a cost of $98,000. Five of them will be built by L. Chiswell at 66 avenue and 108 street.

Ration Hits Sweet Tooth

Britons, who accept stringent rationing of necessities without question are extremely vocal in their protests against restrictions imposed on distribution of candies.

This was reported here by George H. Steer, K.C., Edmonton barrister, who returned today from Britain where he appeared before the privy council.

Bacon and fats are in extremely short supply, Mr. Steer said. Only once during his sojourn in England was bacon served.

Britishers state that Canadian bacon is the best offered on the markets.

Mr. Steer appeared before the privy council in the appeal by Ainsand Oils Ltd., against judgment of supreme court of Canada setting aside $100,000 judgment in favor of the company and against Boiler Inspection and Insurance Co. of Canada.

Six Veterans Win Prizes

Names of six winners of the Veterans' Land Act small holding development competition were announced today by Louis Scott, district supervisor of VLA small holding division.

Grierson Estate winners are: H. C. Keen, C. W. Pollard, T. A. McKinley, J. F. Wallace, and J. H. Williams.

Vegreville subdivision winner is M. Cz-idock.

"Three judges chose winners with regard to general layout, produce grown, quality of crops, standard of maintenance, and other factors.

Anglican Camp Well Attended

About 70 persons attended the Anglican Young People's camp, held recently at Kapasiwin.

Dance, men's fashion show, flag raising ceremony, Holy Communion, sports, fireside songs, and skits filled the week-end.

Elections for the new council executive were held. Officers include: Peter Cuff, president; May Johnson, vice president; Joan Waithe, treasurer; Lorraine Blair, corresponding secretary; Mavis Robinson, recording secretary.

Vandals Cause Heavy Damage

Somebody seems to have a grudge against Lucy Export Co. Ltd., 8945 Stadium Road.

Company reported that recently its yard was entered, and culprits started a tractor and ran it into an elevator.

Total of $600 damage was done to tractor and elevator.

Steve Bezubiak, 11821 68 street, reported theft of a $20 seat cover from his car. Seat cover was stolen while auto was parked by his house.

CATTLE MENACED BY LEAD POISONING

Small groups of Alberta cattle are dying of lead poisoning.

No, it's not the old western-style "lead poisoning" that comes out of the end of a gun.

It's lead poisoning which cattle get from eating paint.

Dr. F. K. Ballantyne, provincial director of veterinary services, yesterday reminded farmers and stockmen of the dangers that may arise from old paint cans and battery plates.

He said that several small groups of cattle in the province have died from lead poisoning from eating paint and even lead battery plates.

"Paint is the most frequent cause of lead poisoning," said Dr. Ballantyne. "Cattle lick paint from boards and from discarded paint cans.

"Usually cattle will not consume paint if they have access to salt and bonemeal. Paint cans and battery plates should be discarded in areas fenced off from cattle.

Prompt treatment by a veterinarian is advised if cattle have eaten lead compounds.

"Grain treated with mercurial or arsenical compounds is also poisonous to livestock," said Dr. Ballantyne.

TAN without burning
— use —
SUNBRELLA
Spreads easily. Non-greasy or sticky. Dries quickly. Won't stain fabrics.
50¢
75¢
Sunbrella
SUN TAN LOTION
MERRICK DRUG STORES
"Sure you money—Sure you better"

Alberta Dental Laboratory
Churchill Bldg.
½ Block North of Macdonald Hotel
9964 Jasper Ave. Phone 25649

TONIGHT! SEE
KATERINA
UKRAINIAN OPERA IN 3 ACTS
FRIDAY, AUGUST 5
at 8:30 p.m.
UKRAINIAN NATIONAL HALL
9620 109 AVENUE
• Reserved Seats $1.25 and $1.00 • Rush 75c

I Spy...

By the Staff

ALBERTA MEN FLYING

Two Alberta fliers took off from St. Hubert field near Montreal Thursday with a flight of five jet fighters which will take part in a display of aerobatics at the Michigan State Fair.

The fighter team includes Flt. Lt. Don Laubman, DFC and bar, Edmonton and Provost and Joe Schultz, DFC and bar, Bashaw.

VISITING BACK HOME

Back in Edmonton for a visit after 30 years is Dr. A. T. Kibsey, senior psychiatrist on the staff of the Pontiac State Hospital, Pontiac, Mich.

Travelling with the doctor through Canada are his wife and 11-year-old daughter, Yvonne.

Born in the Ukraine, Dr. Kibsey graduated in medicine from McGill University in 1924.

He began his medical studies at the University of Alberta in 1918.

FOUR EDMONTONIANS NAMED

Four Edmonton men have been appointed to the provincial board of examiners under the Chiropody Act, it was announced today.

Named chairman of the board is S. H. McCuaig, well-known Edmonton lawyer, while J. F. Ridgedale, Rev. Canon C. F. A. Clough and Lt.-Col. E. Brown, are named board members.

Remaining board member is R. H. McCartney of Calgary.

OIL MAN HERE

Toronto oil tycoon George W. Webster is in Edmonton conferring with Eric L. Harvie, K.C., Calgary, on future development plans for Western Leaseholds Ltd., in the Redwater field. Mr. Webster is a former president and general manager of Abasand Oils Ltd.

EASTERNERS ARRIVE

Fourteen Montreal and Quebec city residents arrived in Edmonton today in the course of an educational tour of western Canada.

Organized under the auspices of "Canada Voyage" the party is headed by A. Langlois, Montreal.

While here they will tour the city and visit the Leduc oil fields.

The party will leave Friday for Jasper Park and Vancouver, and will return to Quebec by Lake Louise, Calgary and other CPR points.

DEPUTY EXPECTED

H. J. Wilson, K.C., Alberta deputy attorney general will return to Edmonton Monday from a trip to England where he represented Alberta at a hearing before the Privy Council.

Case was an appeal of the attorney general of B.C. against a Canadian court judgment involving an action taken by the CPR concerning hours of work.

D. A. APPOINTED

Appointment of W. A. Ross as district agriculturist at Westlock was announced today by Agriculture Minister Hon. D. A. Ure.

Mr. Ross, who has been assistant district agriculturist at Athabaska since the spring of 1948, succeeds James A. Goode, who has resigned.

The new district agriculturist is a graduate of the University of Alberta and an ex-serviceman. He will take up his new duties immediately.

JOHNSTONE WALKER'S
Daily Store News
Edmonton's Own Store

Saturday Store Hours: 9:30 a.m. to 5:30 p.m.



HAVE YOUR NEW
FALL SUIT
Tailored-to-Measure by
FASHION-CRAFT
Special Discount of
20%
On Orders placed before August 15th
Savings of 15.00, 20.00 or more on Regular Prices
Your measurements will be carefully taken and you will be given choice of a wide range of shades and patterns in yarn-dyed worsteds, gabardines and tweeds in grey, blue and brown.
• Regular 75.00 Suits for 60.00
• Regular 85.00 Suits for 68.00
• Regular 95.00 Suits for 76.00
• Extra trousers available at 18.00 to 25.00
• Deferred payment plans available if desired.

Special Purchase
SALE OF MEN'S SPORT SHIRTS
"Seconds" of 6.50 Values
Broken lines, etc., left over from a special purchase of "seconds." Made from washable rayon and cotton shirtings in plain shades. Have convertible collars and two pockets, wearable in or over your slacks. Small, medium and large sizes. Seconds of regular 6.50 values. Clearing Saturday,



2.98
Est'd 1874 JOHNSTONE WALKER Limited

Johnstone Walker's Daily Store News
EDMONTON'S OWN STORE
Store Hours 9:30 a.m. to 5:30 p.m. Phone 25161 — Ask for Dept.

HALF PRICE CLEARANCE SALE
SUMMER AND EARLY FALL COATS
Pastels . . . Bright Colors . . . Also Brown . . . Navy and Black
Regularly 29.50 to 65.00, Clearing Half Price
Smart coats for everyday service and especially to take with you when on vacation. Fully lined and have set-in sleeves with plain or ruffled sleeves and fastening with one to four buttons.
• Fashioned from fine woollens in several different weaves in kelly green, turquoise blue, royal, beige, gray, sandtone, brown, navy and black. Collectively sizes 10, 12, 14, 16, 18, 20, 40 — 18½ and 22½. Regularly 29.50, 32.50, 35.00, 39.50, 45.00, 49.50, 59.50, 62.50 and 65.00. Clearing Saturday 14.75 to 32.50.

SPECIAL VALUE ½ PRICE
Lovely Cool and Colourful
SUMMER DRESSES
25% OFF
Regularly 9.95 to 17.95 and 19.75 to 32.50
Clearing Saturday
7.45 to 13.45 and 14.80 to 24.40
Frocks that will see you smartly through summer and well on into autumn.
Fashioned from shantung, crepe, jersey, faille, thick-and-thin and butcher linen in white, grey, aqua, blue, yellow, copper, navy and black . . . also a few printed styles. One and two-piece styles with round, square and "V" necklines and cap or short sleeves. Sizes 32 to 40 and 16½ to 24½. Regularly 9.95 to 17.95 and 19.75 to 32.50. Clearing Saturday,



SPECIAL VALUE 25% Off
Est'd 1884 JOHNSTONE WALKER Limited

Permanent Town Planning

As urged by The Edmonton Bulletin for months, the finance committee at last has recommended to the city council appointment of a permanent expert town planner and additional assistance in town planning if necessary.

We presume the "additional assistance" means something in the nature of a town planning survey which obviously should precede or immediately follow the appointment of a permanent town planner.

As The Bulletin has often pointed out, there is no use engaging a town planning expert on a permanent basis until that expert has been given some overall plan to work to.

It is true that the permanent expert could make his own master plan. But it would be much simpler and easier and perhaps less expensive to give him the assistance of other experts in making the initial investigations.

It is no routine job to survey, from a town planning aspect, a city of the size of Edmonton.

And the preparation of a master plan must be without mistakes. It should be checked and counterchecked. A board of at least three experts, therefore, should be engaged in the making of it.

This decision on the part of the finance committee to appoint a permanent town planner is another step towards a greater Edmonton.

It is another substantial break in the wall of obduracy, archaic thinking and alibis that has frequently been erected to block progress in this city.

Just as stubborn adherence to old ideas was broken down in the case of the asphalt street paving experiments, so has it broken down in the case of expert town planning.

But a permanent town planner will be of little use unless he is given authority to carry out his professional duties without constant interference from self-appointed experts in the civic block.

The permanent town planner must have the last word on town planning. If he becomes the errand boy of the city commissioners, he will be entirely useless.

The city council should see to it that no such calamity occurs.

High Costs of Hospitalization

If, as reported, the city of Edmonton is making up a deficit in the Royal Alexandra Hospital which is partly caused by losses incurred in the treatment of non-Edmonton people, the provincial government should obviously contribute to the balancing of that deficit.

The Hon. Dr. W. W. Cross has refused to do so. This means that Edmonton is subsidizing other municipalities in this respect, to the extent of some $80,000 a year.

Dr. Cross is reported to have said that if the hospital doesn't pay its own way, it must raise its rates.

That may be a good business maxim. But surely it doesn't apply to those hundreds of patients who need hospitalization but have no hope in the world of paying for it.

Surely Dr. Cross' attitude in this matter is not the attitude of the entire provincial cabinet.

But there is another factor to be considered before the whole question of deficits on rural patients is laid at the minister's door.

And that is the question of economy of operation.

It is a constant source of astonishment to laymen, including ourselves, that while hotels can operate at a profit, hospitals are always losing money.

Hospitals charge higher rates than good hotels. The bulk of their labor costs little or nothing. Such extras as drugs, operating room costs and special treatments are given at a price that should ensure a good profit.

Why, then, should hotels make money while hospitals, with lower costs, lose it?

It is very well to jump on Dr. Cross for his attitude towards this deficit. If the circumstances are as represented, he should be assailed.

But, first of all, let the city be very sure that part of this deficit cannot be traced to uneconomical operation.

Some White Lines Invisible

The white lines dividing Edmonton streets into traffic lanes represent good, sound, modern traffic practice and the police department is doing a good job of enforcing the law which says that vehicles must keep to their chosen lanes and not leave them without giving a proper signal.

The idea is splendid.

But the operation of it is not working out so well for the simple reason that a good many of the white lines have become almost invisible.

Certainly many of them are invisible to motorists at the 30 to 40 feet ahead which constitute the driver's normal line of vision.

It is next to impossible for a traffic cop to give a driver a ticket for wandering in and out of a traffic lane when the driver can discern the lane markings only with the utmost difficulty.

If this traffic lane system is going to work, the white lines must be made heavy enough in the first place.

And in the second place they must be constantly maintained and renewed.

The essence of the scheme is that the lines be plainly visible at all times.

Some of them are not.

Royal Family Costs Nothing

A mean and stupid Communist attack on the cost of refitting Clarence House in London for the Princess Elizabeth and the Duke of Edinburgh impels the thought that the British government should issue a plain statement to the whole Commonwealth on just what royalty costs and just what it brings in.

There is a silly notion that royalty is expensive.

As a matter of fact, the King makes over the income of his private property to the state and draws back only a fraction of its total.

Thus, out of the Duchy of Lancaster alone, to say nothing of other properties, the state makes a profit of several hundreds of thousands of pounds a year.

In reality, the Royal Family not only costs nothing to maintain, but actually brings in a good revenue to the state.

Bridge

By Webster



Letters to the Editor

Keeping Milk Sweet

Editor, Bulletin—Just a few lines on the subject of sweet milk. A little care in the handling of milk will solve the problem very easily. For those with no refrigerator and a basement, set on basement floor as soon as received. Don't let it sit out in the sun or warm kitchen. And for those with no basement, dig a hole on the side of the house and set in a box in hole. Or for those in apartments use a thermos bottle or jug.

If a little care is taken we will have no more complaints regarding sour milk.

I never have any, and I have no frig.

I know there are not many children living in suites as they are not permitted, and the only ones who complain are the ones who are careless, so let's use a little commonsense and remember to remove your milk immediately to a cool place.

COMMON SENSE.

152 street.

Dislike The Type

Editor, Bulletin—I read with interest every night your column "Letters to the Editor." I have followed the letters lately about Canada and the Old Country. There have been many letters to which I would have liked to reply but never have. The one on Aug. 2, signed "Fair to Canada" has tempted me to write.

This person says that one thing about a Canadian is his big mouth. May I remind him that the majority of us have originated from the old country. That is to say our parents and their parents before them have come from the Old Country. So you see if we have big mouths where did we get them from?

He or she has also remarked about the loafers in Canada. If there are such people here it is only because of the immigrants coming. You people have been used to lower wages and therefore the employers are going to hire you before they hire a Canadian.

If you people think that just because you are from the Old Country we are going to bow down to you, you can think again.

There is no class distinction in Canada. No person here is any better than the next one. I am sure you there are many that think so but you will find some like that no matter where you go. We can only mark that feeling up to ignorance.

If you people who have come out here don't like it, please, oh please, go back. We didn't ask for your type out here. In fact I think many of us have become very sick and tired of hearing your beef. We Canadians won't miss you at all. We have taken a good many insults from you. Thank God there are not many like you.

Canadian.

63rd St.

Require Tolerance

Editor, Bulletin—Please don't be so hard on us. Surely it is obvious we do love this country. Why else would we stay?

There has yet never been an immigrant who hasn't felt homesick and blue at times. Maybe a little neighborly tolerance and understanding and "Once Bitten, Twice Shy," and "Londoner," wouldn't have felt the need to put their feelings into print.

FOUR YEAR CANADIAN.

Edmonton.

Honest Racing

Editor, Bulletin—Poor Jockey Godley. Well he got what any jockey should get. But how about the despicable crook who was responsible for his demise?

Any man who tries that system is a bigger crook than the poor jockey. He would do the same thing in a business deal: he even reneged on the betting, instead of his $500 he only bet $300 and if is a sure thing if he had been a winner the gain would have all gone into his pocket. For the paltry sum of $300 he took away the livelihood of a young man, not that the jockey was right, but he did his best to bring his nag in.

An example had to be made but the person who lost his paltry $300 was a miserable cheat.

HONEST RACING.

Edmonton.

Teacher Shortage

Editor, Bulletin—I wish to thank you for your editorial that appeared in the July 28 issue of the Edmonton Bulletin entitled "Another Alternative in Education."

The present attitude of the government towards education in Alberta has worried teachers considerably in that the government appears to be counting on the 500 scholarships to decrease the shortage which, according to our information, will be worse this year than ever before, and which can only be remedied by making the conditions of employment attractive to young people. It is questionable if the scholarships will attract very many high school graduates into education as long as the salaries and working and living conditions, in rural areas particularly, are not improved.

At the present time school costs are relatively so low that the efficiency is not only impaired but there is no adequate schooling available to many children in the rural parts of Alberta.

ALBERTA TEACHERS' ASSOCIATION.
Per ERIC C. ANSLEY,
General Secretary-Treasurer.

Stan Ross



STAN ROSS

Why Should Canada Turn Over Iron Ore To United States?

In a recent issue of Newsweek, Raymond Moley calmly points out that future supplies of American iron depend either upon new processes for low-grade ore, or importing high-grade ore from some of the vast new discoveries in Newfoundland.

It all sounds very simple. But he neglects to explain why Canada should turn over her ore supplies to the United States. He simply assumes she will and I am afraid we in Canada do the same.

Yet why should we.

The United States did not reach her industrial supremacy by shipping her minerals and other resources to Europe for processing. She undertook to do her own manufacturing and thereby laid the foundations of her present economy.

It has been pointed out by many that Canada is on the eve of a similiar commercial and industrial development. But it will be a long, cold eve if we keep handing over everything we have, thereby wiping out our opportunity. A very real opportunity in view of the international shortage of many of the things we still have in tremendous quantity.

We Will Receive Millions

Some people will immediately argue we will receive millions of easy dollars by selling these raw materials to those coming to remove them. Yes, we will receive millions and then we will turn around and pay out billions for the finished products made from our own resources. That is just the trouble.

The same applies to other Canadian raw materials. We are so anxious to sell out for a few immediate dollars that we lose sight of the long term possibilities.

The United States would still be a small unimportant nation had she been content to ship food and raw materials to Europe. But she saw her opportunity. She had the essential raw materials and industrial ingenuity.

Such a store-keeper would not divide up what he has with his big competitor and lose his business advantage.

Such a merchant would use this good fortune to build up his own trade.

Not so long ago Canadians were short of steel because we could not secure enough from the American mills. Yet why should we have to depend upon them when they are apparently going to depend upon us. Why not make our own steel from our own ore and let these other nations buy the finished product from us.

Do not imagine that a change in policy would reverse trade standings this year or the next. Do not forget either that it is not so many years since the United States was immature industrially.

Canada, if she does not throw away her opportunity, can make even faster progress.

Canada Could Refuse

Suppose Canada refused to export iron ore. The U.S.A. would then either have to secure other supplies, which is not easy, or else use more costly methods to utilize the marginal ores. That gives Canada a tremendous opportunity to compete in world markets and thereby build up our own industrial production, which is already large.

The United States is a big competitor with many resources, yet Canada enjoys a strategic position in the matter of materials which is steadily improving while that of the United States and other nations is getting worse.

It is not necessary to think in terms of ruthless competition. It is only necessary to take advantage of our own favorable position. It is like a store-keeper who finds himself stocked up with something the public wants when his competitors are running short. Such a store-keeper would not divide up what he has with his big competitor and lose his business advantage.

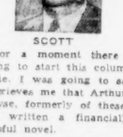
Such a merchant would use this good fortune to build up his own trade.

Not so long ago Canadians were short of steel because we could not secure enough from the American mills. Yet why should we have to depend upon them when they are apparently going to depend upon us. Why not make our own steel from our own ore and let these other nations buy the finished product from us.

Do not imagine that a change in policy would reverse trade standings this year or the next. Do not forget either that it is not so many years since the United States was immature industrially.

Canada, if she does not throw away her opportunity, can make even faster progress.

Jack Scott



SCOTT

Should One Write For Art's Sake Or Just For Money?

For a moment there I was going to start this column with a lie. I was going to say that it grieves me that Arthur "Bill" Mayse, formerly of these parts, has written a financially successful novel.

But that would be a lie. Bill collected something like $25,000 from the Saturday Evening Post which ran his "Perilous Passage" in serial form. He may earn as much again from the book version, now published by William Morrow and Company. If Hollywood decides to buy he will get Fort Knox. It is pretty hard to feel sorry for the guy who hits the jackpot.

Still, I find "Perilous Passage" a terrible let-down and depressing evidence that another Canadian of greater promise has made an unfortunate choice between commercial success and something more lasting.

This is a rousing, tightly-plotted adventure story, expertly tailored to the demands of people who buy weekly magazines and about as lasting a piece of fiction as yesterday's comic strip. It is at once professional and shallow craftsmanship in writing, a void of emotion.

I make this gloomy report about a friend only because he has had so much more to offer. There aren't half a dozen Canadian writing men with as much pure creative ability as Bill Mayse. What a pity he isn't a thoughtful, sensitive person.

In my view he has made a serious mistake by devoting all his time and energy to mastering the formula for high-priced, but transient, magazine literature. He has done this at the expense of his own talent and ability, perhaps at the expense of a great Canadian novel.

Makes Choice

A day or two after putting down "Perilous Passage" I happened to lunch with a couple of gents who also write for a living. When I expressed my views about Bill Mayse and his choice they both dissented.

"What's a guy to do?" one of them put it. "If he has a family, as Bill has, he can't afford to take a gamble. He's got to think about food, groceries and not about any so-called artistic success. Mayse has got into the big money. He has the stuff to stay there. I don't think you can under-estimate his success by just dreaming about what he might have done."

Well, maybe so. I know that W. O. Mitchell, another fine Canadian writer, wrote a beautifully quiet and moving novel called "Who Has Seen The Wind" and while it created something of an artistic success it didn't do anything impressive to Mitchell's bank account. As far as I know it wasn't even published in the United States although it's far above the average of the current run of American novels.

Still Mayse owned himself that gamble. Almost any of the big names in writing you care to mention got their start by taking the risk, by having enough confidence in their own ideas to resist writing to order. For that is what Saturday Evening Post writing is. There is a certain formula there, a demand for a precision product, not literature, but a business proposition. And when you accept such terms you automatically pervert the creative ability.

Leslie Roberts, who is Canada's top free lance writer, spoke of this when he was last out here.

"The danger of writing to a formula for a slick paper magazine is that it becomes a habit," he told me. "Pretty soon you're not making what somebody else wants. You're making a product for sale by somebody else's specifications. You become a kind of literary carpenter instead of the architect. They call it the popular market. Nothing has done more to kill real talent."

The subject is one that interests me because it is by no means limited to the writer or artist. It seems to me we all fight a cold war with ourselves. A battle between doing what we want to do and what we feel we have to do.

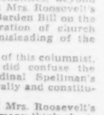
I know scores of men, who are in various lines of endeavor only because it offers them a financial return and security. How many men do you know who go through their lives hating their work, doing it only because of that pay cheque? Yet dream of some other vocation to which they could give heart and soul?

ON THE RECORD

By Dorothy Thompson

Confusion of Thought In Schools Controversy

The controversy between Cardinal Spellman and Mrs. Eleanor Roosevelt and her defenders has engendered more light than heat, by introducing preposterous irrelevancies, such as whether or not Mrs. Roosevelt is a good kind woman without religious prejudices.



THOMPSON

Cardinal Spellman made himself partly responsible for this unpleasant and unenlightening feature of the debate by calling Mrs. Roosevelt anti-Catholic.

He would, I think, have done better to have clarified the issue, apart from personalities, beyond pointing out that Mrs. Roosevelt's espousal of the Barden Bill on the ground of separation of church and state was misleading of the issue.

In the opinion of this columnist, Mrs. Roosevelt did confuse the issue, and Cardinal Spellman's argument is morally and constitutionally correct.

As a result of Mrs. Roosevelt's interpretations, many think she is opposing a determined effort to obtain federal funds for the support of parochial schools.

But public support of parochial schools is not involved in the Barden Bill at all!

Child Guidance

A school is an institution for the education and guidance of children and youth.

The American constitution has been interpreted as prohibiting religious instruction or denominational control of schools.

Thousands of Catholic parents wish their children to have a religiously guided education and therefore send them to parochial schools, which, as far as secular education is concerned, conform to the standards set for all schools by the state boards of education.

Parochial schools—their buildings and their teaching staffs—are supported by their parents.

They receive no state or federal funds, nor are they asking for any.

That is the first thing every reader must get clear.

It is precisely this that Mrs. Roosevelt, in a vague way, confused by saying these and other private schools "should receive no tax funds whatsoever" and that "the separation of church and state is extremely important to any of us who hold to the original traditions of our nation."

The federal aid involved, which Mrs. Roosevelt and Mrs. Roosevelt would prohibit to all except public-school children, has nothing whatever to do with education.

It has to do with child welfare—free bus transportation, to secure safety and incidentally free non-religious text books, health checkups, free lunches, milk.

A bus is neither Catholic, Protestant, Jewish nor atheist.

Neither are the elements of geometry, nor inflamed tonsils, nor a glass of milk.

The services are not given to schools, they are given to school children and the parents of school children.

The schools, in which the children are gathered, are merely used as a convenient means of distributing these services.

Furthermore, they are paid for by all parents—whether they send their children to public, parochial or private school.

And if these services, primarily concerned with safety and health, are refused some children on the preposterous grounds of the separation of church and state, then, in all conscience, the parents of such children should be exempted from taxation to pay for them.

Pay for Schools

Catholic parents already help pay for the public schools, though many prefer religiously guided education.

That is an act of free choice.

But access to public schools is not denied to them.

They naturally wish their children to receive the material benefits afforded other children via schools.

The Barden Bill denies them.

It says, in effect: "You have a constitutional right to give your child a religiously guided education, but if you exercise it, you'll get no free milk or health checkups." And in this sense it is anti-Catholic, in effect if not intention.

Mrs. Roosevelt has not presented any reasonable argument for this unquestionably discriminatory denial.

When people do not argue in reason from the facts, they are usually regarded as arguing from prejudice.

In this case, however, I think Mrs. Roosevelt is merely suffering from confusion of the categories.

Smiles

Irate Guest—"Look here, the rain is simply pouring through the roof of my bedroom."

Summer Hotel Proprietor—"Absolutely according to our prospectus, sir. Running water in every room."

Today's Text

. . . the labourer is worthy of his hire.—Luke 10.7.

From Today's News

BY JAMES D. WHITE

The official United States side of what has been happening in China is made public today.

Judging from early press summaries, the state department's long white paper tells, on the whole, little that has not been known or surmised.

But it gives detailed reasons for the cut-off of supplies toward China—and east Asia—and opens the way toward creation of a new one.

State secretary Dean Acheson says that the United States must "encourage all developments" in China aimed at throwing off the "foreign yoke" of Moscow-directed Communism.

The policy itself remains to be shaped, by a special board, and the job is a tough one for many reasons. Some formula must be hammered out that will fit in with the people most concerned—those in Asia. It has to satisfy their chief criticism of the old policy—that we pay too much attention to Europe.

In the United States, internal political differences over China and Asiatic policy could strongly influence what comes out in the end.

The administration seeks to get other measures through congress too, and compromise may result.

But Asia herself may try to influence the policy. Any grave crisis there might well subordinate the need for long-term planning to that of meeting an emergency. This is possible because the instruments the United States seeks to use in her global battle against Russian Communism do not always behave according to American wishes.

Such an instrument was Chiang Kai-Shek of China. The white paper tells how he got American help, did not use it effectively. He lost the support of his people. His armies lost the will to fight. Chiang failed. The policy failed.

But Chiang Kai-Shek still is around. He still heads the party that owns what is left of non-Communist China. For a refugee government through which this is done has just put its economy on a silver currency basis, without enough silver to get the job done.

In New York, Chiang's brother-in-law, Dr. H. H. Kung, calls for an American silver loan to help out. This puts to the United States this question: supporting this currency to be responsible for the consequences, or are you fighting Communism or not?

Again, Chiang Kai-Shek has launched an anti-Communist "Pacific Union" with President Elpidio Quirino of the Philippines and President Sengman Rhee of southern Korea. Will the United States support this anti-Communist alliance? It includes Chiang, whom the white paper today paints as pretty hopeless.

It seems clear that the shaping of future American policy in Asia is susceptible to pressure from Asia itself. It could come from leaders who have to think of their own survival.

Looking Backward

1889—60 Years Ago

The crop in eastern Canada promises to be very heavy, while more hopeful reports are being received from Manitoba and Saskatchewan.

The Toronto Mail has formally given up the struggle for unrestricted reciprocity between Canada and the United States.

General Manager Graham of the NP and M railway stated negotiations for the purchase of the Great Northwest Central had ended.

1899—50 Years Ago

James Mennealy of Edmonton returned from Dawson last night and reported having a good winter.

Not a rain has fallen this summer than for many years past. Gardens in the vicinity of the town are blooming and crops also are in good shape.

1909—40 Years Ago

W. D. Scott, commissioner of immigration and C. W. Speers, general colonization agent, will spend the week-end here.

New York Harry Thaw has been re-committed to an asylum.

George Hutton has sown 140 acres of fall wheat on his farm at the Sturgeon.

1919—30 Years Ago

Mount Clemens, Mich. A jury tonight awarded Henry Ford six cents damage against the Chicago Tribune for calling him an anarchist.

Rev. Captain Clarke, the new pastor of First Baptist Church and Mrs. Clarke, arrived in the city from Winnipeg and were given a hearty welcome. He is said to be a forceful speaker.

1929—20 Years Ago

Wilbur B. Huton, a youth from Port Madison, Wash., was named winner of the Thomas A. Edison competition for choice of a prolege and follower in the footsteps of the inventor.

Victoria: Premier Tolmie welcomed a visiting squadron of Japanese warships.

Proposed duty of 56 cents a bushel on Canadian flaxseed will hit Canadian exports amounting to more than $5,000,000 a year.

1939—10 Years Ago

Montreal: Midsummer finds business in Canada showing remarkable stability with distinct signs of improvement in industrial fields, a rising export trade and encouraging factors in the outlook, says the Royal Bank of Montreal monthly review.

Imperial Airways' 24-ton flying boat Caribou inaugurated the British Atlantic airmail service by taking off from Southampton at 2.14 p.m. BST, today with 1,500 pounds of mail for Canada and the United States.



LEADING CATHOLIC churchmen of Edmonton are enthusiastically backing a great crusade for restoration of family prayer. Crusade was conceived by Rev. Father Patrick Peyton, (right) famed Hollywood priest. Plans for crusade were outlined at banquet meeting last night attended by some 400 priests and laymen. Others in picture with Father Peyton are from left: Rev. J. G. Leblanc, Montreal; Bishop Neil N. Savaron and Most Rev. John Hugh MacDonald, Roman Catholic Bishop of Edmonton.

Colorful Priest Sparks Prayer Crusade Here

Roman Catholic laymen of western Canada will form an army 40,000 strong to crusade for the restoration of family prayer.

Crusade plans were outlined at a dinner meeting in the Macdonald hotel last night attended by some 400 of the clergy and laymen under the chairmanship of Most Rev. John Hugh MacDonald, Roman Catholic archbishop of Edmonton.

Sparking the campaign which will be carried out in every Catholic diocese from Manitoba to the Pacific coast and in Alaska, is big, tousle-headed Rev. Father Patrick Peyton of California.

Originator of the Hollywood radio program "The Family Theatre," Father Peyton has devoted the last eight years to similar crusades on behalf of family prayer.

The forthcoming crusade in western Canada will have the Family Theatre radio program slogan: "The family which prays together stays together."

In simple but forceful words, Irish-born Father Peyton told last night's gathering why he decided to devote his life to the unceasing advocacy of family prayers.

Born of poor, hard-working parents, the priest was one of nine children.

His earliest recollections as a child were of his mother and father kneeling in prayer in the kitchen of their home, he told his listeners.

POTATO PICKER

He remembers how he and his small brothers and sisters would imitate their parents.

One time as a child he was picking potatoes at a neighbor's home. After supper he wailed and waited for the people of the house to say family prayers but they went to bed without saying them.

So shocked was young Peyton that he decided the farmer the next day although he was only a lad of 13.

As a young man he came to America with a brother with the intention of becoming a coal miner. Coal mines weren't so busy so he became a janitor. But he had always yearned to become a priest and finally his prayers were answered and he started the long course of studies.

Just two years before he was to be ordained tragedy struck Peyton in the form of tuberculosis.

SELF-STYLED FANATIC

Doctors told him he would have to have several operations involving the removal of 11 ribs.

Peyton decided to try prayer instead of the surgeon's knife and recovered.

Two years later he was ordained a priest.

"Is it any wonder I'm a fanatic for family prayer?" Father Peyton asked.

The speaker said the power of prayer made possible the start of The Family Theatre broadcasts.

When he first got the idea for family prayer propaganda broadcasts, Father Peyton prayed to the Virgin Mary for help. Then he telephoned Bing Crosby in Hollywood and the great screen star agreed to help.

"How else but through prayer would I have been able to even get Crosby on the phone?" asked Father Peyton.

CRUSADE HERE

Other great stars such as Irene Dunne, Eddie Cantor and Jack Benny are also giving their time free in the broadcasts which are non-sectarian.

Mutual broadcasting system donates $15,000 worth of free network time each week.

Now a movie has been made "The road to peace is prayer."

Objective of the crusade in western Canada is a family rosary in every Catholic home.

Crusade will be held in September and October with the clergy in every diocese throwing all their weight behind the campaign.

Archbishop MacDonald said a great deal depends on the outcome of the crusade. Unless there is a resoration of family prayer and true Christian love in the hearts of men our generation faces a slavery more terrible than the slaveries of ancient Greece and Rome, he warned.

Bishop Neil N. Savaron, heading the Ukrainian Catholic diocese of Western Canada, spoke briefly in support of the campaign in Ukrainian.

Rev. J. G. Leblanc of Montreal, who is assisting Father Peyton in organizing the crusade, spoke in French.

Fred Colborne, MLA of Calgary addressed the gathering as a leader in the lay campaign.

PINT-SIZED BOY PERFECT PISCATORIALLY

KENORA, Ont., Aug. 5—(CP) — Twelve - year - old Jimmy Peck of Clinton, Miss., may not know what piscatorial prowess means but he certainly is an exponent.

The pint-sized angler was disclosed today to have caught a muskie weighting 29 pounds, eight ounces earlier this week at Whitefish Bay, about 50 miles south of here. He battled with the fish for nearly an hour before managing to bring it close enough to the boat for his father to gaff it.

Free Entry To Aged

TORONTO, Aug. 5—(CP)—Old-age pensioners will be admitted free to the Canadian National Exhibition this year, Mayor Hirmas McCallum said yesterday.

Russians Make New First Claim

LONDON, Aug. 5.—(UP)—Radio Moscow said today that V. P. Filatove, Russian doctor, invented the operation to transplant corneas.

In an interview on the occasion of his 1,000th transplanting operation, Filatove said, "We can say with pride that priority in transplanting the cornea belongs to Soviet Science."

PROTECT YOUR WINTER

Cloth Coats

LUSTERTONE DRY-CLEANED AND STORED ... $2.50

Fur Coats Stored at 2% Of Valuation

Phone 24888

For Pickup And Delivery

CAPITOL

Cleaners & Laundry

9686 99 Street

WAR SURPLUS

KHAKI SHORTS new, knee length	1.49	MOSQUITO LEAD NETS	15c
KHAKI PANTS U.S. Army, good condition	6.95	POLAROID GOGGLES. All purpose, four lenses	1.75
SHIRTS Strong drill, 2.50 value	1.69	SPITFIRE FLY COILS Dozen	10c
BED NETS, MOSQUITO BARS. Large, new	2.95	RCAF SHIRTS. High quality, reclaimed	1.29
HAVERSACKS 6 pockets, new	49c	OFFICE CHAIRS Walnut	5.50
KIT BAGS. Heavy canvas	98c	FILING CABINETS. Wood Four drawers	14.95
BARRACKS BOXES wood, 22x29 inches	95c	WINNIPEG COUCHES Drop sides	7.95
GROUND SHEETS. Cape style. All rubber	98c	ARMY COFFEE POTS Retinned, 3 quart	25c
MACHINE OIL Lubrication. Quart	39c	MESS TINS Aluminum (nested)	49c
COAL OIL LANTERNS. With globe. New	1.29	EMERGENCY CALICO BANDAGES 1 inch. Dozen	50c
WIRE TOASTERS Complete, large size	98c	TABLE FORKS Stain resisting. Doz.	1.00
FRYING PANS. Large size	2.49		

ARMY and NAVY

DEPARTMENT STORES LIMITED

Police Nab Two In Dope Drive

Constable Poses As Addict To Obtain Much Evidence

RCMP narcotics squad, continuing its drive on Edmonton dope circles, has brought two more "junkers" to Supreme Court trial.

Stanley Chapman and Elmer Bardenhagen, both of Argyle House, appeared in city police court yesterday and were speedily committed to stand trial at the next assizes of criminal court.

The Mounties produced enough evidence to make two charges stand: one of illegal sale of narcotics and one of illegal possession.

Police "got the goods" on the two men when RCMP Const. Seafield, posing as an addict, bought heroin from both of them.

Corporal H. M. Silver, head of the narcotics squad, testified that marked bills had been used for both purchases.

A box of empty capsules, a bent spoon and a pair of rubber gloves, found in or just outside their rooms, piled up evidence against the two accused.

Const. Seafield testified he had watched Chapman and a man named "Kelly" having a "fix" in Chapman's room.

"Kelly" had been used by the police to arrange a meeting between the police officer and the "junk pushers."

Woman Weeps As Husband To Get Paddle

VANCOUVER, Aug. 5.—(CP)—A young woman broke down and sobbed in police court here when 12 strokes of the paddle were ordered for her husband.

The husband, Douglas Post, 23, of Quesnel, B.C., was sentenced to 12 strokes in two separate whippings yesterday, and nine months for robbery with violence.

James Dunn, of Vancouver, charged jointly with Post, was given a similar sentence.

Tito Supports Soviet Rebels

BELGRADE, Yugoslavia, Aug. 5.—(UP)—Marshal Tito of Yugoslavia took the offensive in his cold war with the Cominform yesterday by promising help to any popular uprising against the Pro-Soviet Communist regimes in neighboring Bulgaria and Albania.

At the same time he warned that neither Russia nor America would be able to divert Yugoslavia from the road to socialism which the country's 16,000,000 inhabitants are following under his command.

Wheat Board Makes Plans

WINNIPEG, Aug. 5—(CP)—The Canadian Wheat Board yesterday announced it will use sales procedures which "it considers desirable and advantageous," including the futures market, insofar as disposal of oats and barley is concerned.

The announcement followed federal authorization, effective Aug. 1, for the board to take over marketing of the two coarse grains.

Previously they had been traded on the Winnipeg grain exchange outside board jurisdiction.

Pedestrian Chaser Fined At Toronto

TORONTO, Aug. 5.— (CP) — Motorist Dennis Colville, 22, described by police as a pedestrian chaser, was convicted on careless driving yesterday and fined $25 or 10 days in jail.

Police said Colville was seen driving his automobile at pedestrians as they attempted to cross the street.

BEEKEEPERS TO BUZZ OFF

Beekeepers of Edmonton and Westlock are planning a busman's holiday.

A giant field day has been planned for Sunday, with a tour of several commercial apiaries and a visit to an extracting plant rounding out the day.

The beemen will hear informative addresses by Tom Davis, well known bee breeder of Sacramento, Cal., and by H. D. Philpott of Brooks, president of Alberta Beekeepers' Association.

East Police Check Gets 'Armed' Man

PORT CREDIT, Ont., Aug. 5.—A motorist here gave police an added touch yesterday while they were checking automobiles for trace of two Toronto killers.

They halted a big, black sedan and when the owner appeared reluctant to allow the inspection they became suspicious. A pea-shooter and a bag of peas was found on the front seat.

New Health Lab Director Here To Take Post

CALGARY, Aug. 5 — (CP) — A new provincial health laboratory to cover the southern Alberta area is expected to be opened near Calgary soon, it was learned today.

Dr. Dennis Shute of Liverpool, England, who has been appointed director of the laboratory, has arrived in Edmonton and now is meeting with health authorities there.

Originally scheduled to be finished by the spring, the new project already is almost completed and technicians have been appointed to take it over. It is situated near Keith sanitorium on the western outskirts of Calgary.

Representative WANTED

Highly desirable connection for a representative with ability, personality, and highest references, calling upon Dept. stores and ladies' and men's stores, to represent a knitted outerwear company of enviable reputation and long standing, for the whole of Alberta and Saskatchewan on commission basis. Write with full particulars in first instance to

Box 89

All replies treated in strict confidence.

1 FACTORY-TRAINED SERVICEMEN ... save you time and money because they know your car or truck best ... do the job right.

2 FACTORY-APPROVED EQUIPMENT ... is specially designed to help us give your car or truck faster, more efficient service.

Ford MONARCH SERVICE SAVES YOU MONEY!

3 FACTORY-APPROVED METHODS ... are up-to-the-minute and exactly correct. They're developed by service engineers.

4 GENUINE FORD PARTS ... for all Ford of Canada products, are *made* right—to *fit* right—to *last* longer. And they're guaranteed!

Save money by bringing your car or truck to us for service. Drive in today!

DOMINION MOTORS LTD.

FORD-MONARCH CARS AND TRUCKS

107TH ST. & JASPER AVE.

HAVE **Golden Yellow**

MARGENE

EASY 5 MINUTE COLOURING DIRECTIONS on every MARGENE wrapper

FREE COLOUR WAFER IN EVERY PACKAGE



BRENDA YORK Suggests MARGENE

MARGARINE

CONTAINS 16,000 I.U.'S OF VITAMIN A PER POUND

CANADA PACKERS LIMITED.

CONTAINS 3525 I.U.'S OF VITAMIN A PER 100 GRAMS

Get the handy MARGENE moulding dish from your grocer

Only 10¢ with your purchase of MARGENE

JUST SAY **MARGENE**

PLEASING FLAVOUR - MONEY SAVER

M449

Landing Craft to Make 7,000-Mile North Trip

VICTORIA, B.C., Aug. 5—(CP)—The Yellowknife Expediter, a former United States landing barge, leaves here next week for service in frozen Northwest Territories.

But to get there, the sturdy little 160-foot craft will take a little-used roundabout route and plough through nearly 7,000 miles. It will encounter ice packs and frozen conditions in its far-north trip.

The Yellowknife Expediter, owned by Arctic Marine Ltd., a subsidiary of Yellowknife Transportation Company of Edmonton, will leave the Victoria machinery depot where conversion work has been underway since June.

She may pull up anchor Thursday or Friday.

She'll head north, touching at Dutch Harbor in the Aleutians, Bering Strait, Nome, Alaska, Point Barrow, and then will sail across the Beaufort Sea to the delta of the Mackenzie River.

Then her 12-man crew will take her 1,200 miles up the river to Great Slave Lake, where she will operate between Hay River, northern terminal of the Mackenzie highway on the south shore, to Yellowknife, 120 miles to the northeast.

SECOND BARGE

Early Harcourt, managing director of Yellowknife Transportation and of Arctic Marine, said today conversion of a second ex-landing barge will begin shortly and the second craft will be used as a cruising vessel on the Mackenzie river.

He feels the river has tourist attractions to equal the best in Canada.

"There is a great future for that northern country. At some places the river is four miles wide—and with snow-capped mountains in the background it can stand up against the best scenery in the country."

Commanding the Yellowknife Expediter is Capt. Frederick Coe of Vancouver. He expects to reach Great Slave Lake, seventh largest lake in the world, just ahead of the freeze-up.

The dairying industry of Canada is carried on most extensively in Ontario and Quebec.

Alta. Coal Output Is Showing Gains

Worst Seasonal Slack Since Before War Is Experienced

CALGARY, Aug. 5—(CP)—After suffering the worst seasonal slack since pre-war years Alberta's domestic coal industry is now beginning to increase its production and mines are keeping open more days a week, spokesmen for the industry said yesterday.

Increased production is also taking place in the bituminous coal fields. However, the bituminous fields, which produce largely for industrial consumption, did not suffer the same seasonal drop that the domestic fields had.

Domestic production for June this year was down 68,000 tons from 1948. During the war-years an all-year-round production was maintained because of increased demands for heating military establishments and also increased requirements in supplying eastern markets.

In 1948 a strike and cold weather early in the year caused reduced production which was partly responsible for maintaining summer production as the deficit was made up.

Domestic mines this year were reduced to an average of about two days' work a week in May and June but again are building up to a five-day production schedule. A number of bituminous mines dropped production to four days a week but many remained at full production as they have a more stable market with consumers such as railroads and industrial plants.

Prior to the war the seasonal slack was always in evidence and was one of the major problems of the domestic coal industry. Domestic producers have tried to alleviate the situation by getting consumers to buy their coal in summer months so as to even out the demand.

BATTLE IN WOODS

Man Gets His Bear— Uses Axe To Do It

SAULT STE. MARIE, Ont., Aug. 5.—(CP) — Les Sharpe, Sault Ste. Marie steelworker, told today how he killed a 250-pound bear with an ax.

Sharpe and two friends, Frank Peary and George Cockwell, picking berries while vacationing near Otterhead, on Lake Superior, sighted the bear. While Sharpe hid behind a tree with ax raised, his friends circled the bear and chased him past the hiding place. Sharpe struck the bear on the head.

"I stunned him somewhat," Sharpe said. "The bear seemed to buckle and go off balance for a moment. It was long enough for me to get set for a second blow. I hit him again, this time with the blade and caught him on the side of the neck. This made him mad and then I knew I was on the spot.

"He grabbed the ax with his teeth and caught at the handle. The bear grappled with me and with all my might, I twisted the ax away.

REMOVAL SALE!

LOOK! UP TO 50% SAVINGS

AT THE BIG HARDWARE STORE

PAINT

UTILAC ENAMEL

A general purpose first quality line of enamel. This is not a second grade paint. Comes in quarts, ½ pints, ¼ pints. Gals., Reg. $7.75. Sale Price $5.85

Quarts, Reg. $2.25. Sale Price $1.69

½ Pints, Reg. 70c. Sale Price 49c

DECOTINT KALSOMINE

5 lb. pkgs. White and colors. Reg. 75c pkg. Sale Price 49c

8 CUP GENUINE CORY COFFEE MAKERS



Complete with upper bowl, stand and measuring cup

Reg. $6.85

SALE $4.59

TABLE TENNIS SETS

Removal Sale Clearance Prices. Sets include 4 bats, net and balls in cardboard box. A real quality set. Sets at reg. $6.50. Sale Price, $4.35

Sets at reg. $7.50. Sale Price $4.95



SPORTING GOODS

Our Complete Stock of Golf Clubs Goes on Sale to Clear at

1/3 OFF REGULAR PRICE

We still have a good selection to choose from but you will have to move fast at this price.

BASEBALL EQUIPMENT

Including Gloves, Mitts, Spikes, Bats, etc. The whole works on sale to clear at

1/3 OFF

FISHING TACKLE

Anything from our stock on this line at

25% OFF

Replenish your kit at this saving while it lasts

ALUM. BOAT

One only left of this Popular Boat

11½ ft. long. Square stern for use with light outboard motor. Air tight chambers in bow and stern make this boat practically unshrinkable. Reg. $199.50. Sale Price $169.50

KAPOK CUSHIONS

For Outdoor Service

They're waterproof. Will support weight of an adult in water. Just a few left to clear at

½ PRICE

This price goes for the balance of our stock of Buoy-o-Boy life preservers. Get them while they last.

SPONGE RUBBER MOPS

The handiest household mop made. Made of highly absorbent sponge rubber. Knob on end of mop head squeezes water out for wringing. No need to wet the hands. Reg. $2.98. Sale Price $2.09

Household Lines

COMPLETE LINE GLASS SHELVES

Handy for the Kitchen

Bathroom, Bedroom, etc., for holding small articles. Complete with chrome wire brackets. Size 5 x 18". Single shelf type. Reg. $1.25. Sale 85c

Double shelf type. Reg. $1.65. Sale $1.10

HOUSEHOLD MITRE BOXES

Reg. $2.75. Sale $2.19

TOOLS

Many worthwhile savings on our large selection of high quality hand tools. In order to eliminate handling when we move we are offering several lines of well known brands at special reduced prices.



ALUMINUM CARPENTERS' SQUARES

14 x 24", Reg. $5.25. Sale $4.19



NAIL HAMMERS

Reg. $1.75 $1.39 — Reg. $2.25 $1.79 — Reg. $2.75 $2.19



ENGLISH HAND PLANES

Genuine Marples

Reg. $8.75. Sale Price, $6.99 — Reg. $8.25. Sale Price, $6.59

PLIERS

Screwdrivers, Wrenches and other hand tools on sale at special prices—but not advertised.

EVEN SLICE BREAD KNIVES

Reg. $1.00. Sale 75c

MILLERS BREAD KNIVES

Reg. $1.50. Sale $1.15

GENUINE STAINLESS STEEL COOKING UTENSILS



Including double boilers, sauce pans and tea kettles. Made to last a lifetime. See our window.

CLEARING AT 1/3 OFF REGULAR PRICE

10 Inch ALUMINUM FRYING PANS

Regular $1.50. Clearing 99c

18 and 24 inch NICKEL PLATED KITCHEN TOWEL BARS

Clearing. Each 9c

NORTHERN HARDWARE CO. LTD.

Phones 21012-21013 — 101 ½ STREET EDMONTON

Where It Pays To Buy Your Hardware

STORE HOURS: 8:30 a.m. to 5:30 p.m. Wednesday 8:30 to 1:00

STORE HOURS: 9:30 a.m. to 5:30 p.m. — Telephone 22181
101 STREET - 102 AVENUE



GROCETERIA VALUES

Soda Crackers. Christie's. 1 lb. 28c; 2 lbs. 53c

Graham Wafers. Sunland. 1 lb. 26c; 2 lbs. 51c

Cocoanut Mallows. Paulin's. Pkg. 29c

Sultant Biscuits. Red Arrow. Pkg. 22c

Popping Corn. Woodward's. 1 lb. 18c

Oxo Cubes. 4 cubes 10c; 12 cubes 29c

Corned Beef. Kosher. 12 oz. tin 38c

Meat Balls. Hediund's. 16 ozs. 35c

Chili Con Corne. Marty Miles. 15 ozs. 27c

Boneless Fowl. Mrs. Riley's. 7 ozs. 45c

Jell-O 3 pkgs 25c

Lemon Cheese. Nabob. 8 ozs. 28c

Pudding Powder. Butterscotch and Chocolate. Nabob. 3 pkgs 25c

Peanut Butter. Squirrel. 16 ozs. 39c; 24 ozs. 58c

Whole Kernel Corn. Brodell's. 20 ozs. tins 21c

Pork and Beans. Clark's. 15 oz. tins 2 for 25c

Sweet Peas. Prairie Maid. 20 oz. tins 2 for 25c

Sweet Relish. Libby's. 16 oz. jar 33c

Cocktail Onions. C. and B. 7-oz. jar 55c

Sweet Gherkins. Heinz. 16-oz. jar 42c

Prepared Mustard. French's. 9 oz. jar 13c

Woodward's Fresh Bread. White or Brown. Loaf 10c

Woodward's Fine Coffee. Supreme Coffee. 1 lb. 65c; ½ lb. 34c

No. 1 Blend. 1 lb. 62c; ½ lb. 33c

Java Blend. 1 lb. 60c; ½ lb. 32c

Special Blend. 1 lb. 51c; ½ lb. 28c

Magic Baking Powder. 8 ozs. 17c; 1 lb. 28c; 2½ lbs. 66c

Campbell's Soups. Chicken Noodle, Clam Chowder, Bouillion, Tin 17c; Vegetable, Tin 13c; Tomato, Tin 11c

Burns' Spreadeasy Cheese. ½ lb. 26c; 1 lb. 53c; 2 lbs. $1.00

Canabec Cheese. Borden's. ½ lb. 33c

Noodle Soup. Lipton's 12c

Egg Noodles. Catelli. 8 oz. pkg. 13c

Kraft Dinner. Pkg. 14c

Woodward's Groceteria Values, Lower Main Floor



Woodward's TOP QUALITY MEATS

MUTTON

LEGS, as cut. Lb. 33c

SHOULDERS, as cut. Lb. 25c

Chuck Roast lb. 40c

Rump Roast lb. 58c



Milk Fed Poultry



FOWL — For stewing or casserole. Lb. 35c

CHICKEN— For frying. Lb. 48c

MILK FED VEAL

ROAST, Shoulder. Lb. 35c — RUMPS. Lb. 45c

SIRLOINS. Lb. 48c — FILLET. Lb. 55c

MINCED BEEF. Lb. 35c — PORK ROAST. Lb. 48c

Woodward's Fresh Meats Section, Lower Main Floor

PROVISIONS



Woodward's Best — Sweet Mild Cure RINDLESS SIDE BACON. Sliced. ½ lb. 43c

BACK BACON— Swift's Premium. Sugar cured. ½ lb. 45c

EMPIRE SIDE BACON— Mild cure. ½ lb. 34c

SLICED BONELESS HAM— For frying. ½ lb. 47c

Burns' Shamrock Tasty Luncheon Meat, sliced, ½ lb. 25c



Fresh Cut Up, Tender YOUNG CHICKEN. Breast, Lb. $1.20; Wings, Lb. 59c; Backs, Lb. 25c; Legs, Lb. 98c

Fresh Dressed YOUNG CHICKEN. Ready to stuff. Each $1.59

BONELESS HAM— To sticking casings. Lb. 84c

ROAST HAM— With tasty dressing, sliced. ½ lb. 54c

JELLIED HAM AND CHICKEN LOAF. ½ lb. 37c

ROAST CHICKEN. With tasty dressing. Each $1.69

JELLIED TONGUE AND CHICKEN LOAF. ½ lb. 39c

CREAMED COTTAGE CHEESE. Packed in 1-lb. tubs. Lb. 20c

TASTY POTATO SALAD. Homemade style. Lb. 15c

COLE SLAW SALAD. Lb. 18c

Woodward's Sausage Specialties

Made in Our Own Kitchen



CRACOW SALAMI SAUSAGE. Lb. 79c

LIVER SAUSAGE. Lb. 59c

BLOOD AND TONGUE LOAF. Lb. 59c



Woodward's Provisions Section, Lower Main Floor

Fresh FRUITS and VEGETABLES

APRICOTS B.C. Fancy Mooreparks. Case $2.45

CUCUMBERS. B.C. Field. Lb. 9c

LETTUCE. B.C. crisp and green. Each 10c

CELERY. B.C. longer and green. Lb. 10c

PEACHES B.C. Rochester. Case 2.45





NEW POTATOES. Local. 10 lb. bag 45c

GRAPES. California Thompson Seedless "No Seeds". The children love them. lb. 29c

Woodward's Fruit and Vegetable Section, Lower Main Floor

SATURDAY VALUES AT WOODWARD'S

STORE HOURS: 9:30 a.m. to 5:30 p.m. — TELEPHONE 22181 — 101 STREET - 102 AVENUE.

"Be it ever so humble" . . . your home is your castle and Woodward's have the values you want in

FINE FURNISHINGS FOR THAT HOME!

3 PIECE CHESTERFIELD SUITE

Attractively designed, 3 cushion style with hard wearing velour cover. Choice of colors. At Woodward's — **$169.50**



3 PIECE CHESTERFIELD SUITE

3 cushion style with beautiful walnut front pieces on rounded comfortable arms. Hardwood frame, double spring construction. Available in a number of attractive covers. At Woodward's — **$209.50**

2 PIECE CHESTERFIELD SUITE

Popular two-cushion style in modern square cut lines. Large comfortable arms. Grey and Wine frieze cover. At Woodward's — **$199.50**

OCCASIONAL CHAIRS

A wide selection of velour tapestry covers styled to give both comfort and beauty for years to come. At Woodward's from **$14.95** to **$54.50**

Woodward's Furniture Section, Fifth Floor



Footwear for Every Occasion

Styles Preferred by All!

Gay colored shoes with lively shades of green, burgundy, navy and variations in brown, tan, cocoa and the new and lovely cinnamon toast shade. These shoes are shown in the smart pump styles every woman loves and popular sandal styles with up-to-the-minute creations showing the button fastenings. A wide selection in dress heel heights. Sizes 4 to 10. AAAA to C widths collectively.

$8.95 $11.95 $14.95

Ladies' Street or Sports Wear Shoes

A grand value in this group of shoes taken from our higher priced lines. Various styles of pumps, ties and oxfords . . . suede wedgies with a pert flap on the vamp and many other styles to choose from. Fashioned in leathers and suedes, in black and brown and a variety of colored shoes for your selection. All popular heel heights. Sizes 4 to 9 in the lot. SPECIAL — **$4.33**

Woodward's Ladies' Footwear Section, Main Floor

WHITE SHOES

So smart for Summer wear! These are numerous styles to choose from including monk straps, double T-straps, and ties all in popular heel heights. Crepe, rubber or leather soles. Sizes 4 to 9 collectively in narrow and medium fittings.

$4.95 $8.95



A Worthwhile Saving on

SMART SHOES

You'll welcome the opportunity to save on this grand selection of shoes taken from our higher priced lines. Showing are ankle straps, double straps, cross straps, pumps with open toes and heel and sandals. Patents, suedes, or leathers to choose from, all in popular colors and heel heights. Sizes 4 to 10 in the lot. SPECIAL — **$4.33**

Woodward's Ladies' Footwear Section, Main Floor



SUITS

You Can Count On For Quality and Appearance!

Priced to fit your holiday budget, these suits come in fine twist, Saxony, worsted, glen check and overcheck patterns. Both single and double breasted models are included in this group of smartly tailored, long wearing suits. Sizes 36 to 42.

$36.50

Woodward's Men's Wear Section, main floor

SPORTS SHIRTS

Smartly styled, gabardine sports shirt with convertable collar so handy for casual and "dress-up" occasions. Two breast pockets, three buttons on cuff. Grey, beige, wine, brown. Sizes 14½ to 17. — $7.95

BROADCLOTH SHORTS

Well made, roomily cut shorts with dome fastener and elastic back in waist band. Bright striped patterns. Sizes 30 to 40.

$1.25

Woodward's Men's Wear Section, main floor

Forsyth

BROADCLOTH SHIRTS



Every man knows the value of being well dressed in a good looking Forsyth shirt! Sanforized shrunk to assure longer wear. Fused collar. Striped patterns in blue, brown and grey. Sizes 14½ to 17. — $4.00



BETTER GRADE FOOTWEAR For Men Who Prefer the Best

A grand shoe that will give you real walking comfort. There are broque, moccasin toe and toe cap styles with light or heavyweight Goodyear welt soles, in narrow or wide fitting lasts. Sizes 6 to 12.

QUALITY WORK BOOTS

When you have a hard day's work ahead, you don't want to be foot weary. Black planning comfort for your feet now by selecting a pair of sturdy work boots. Built with light or heavy weight Goodyear welt soles and heels. Plain toe styles. In black. Sizes 6 to 12. Pair

$7.95



SHOES FOR MEN

Who Appreciate Value and Comfort

Men's Dress Shoes in brown, blue and grey suede, or quality leather shoes in brown, black, or brown and white, in dressy styles. These handsomely made shoes are ideal for street or dress wear and are greatly reduced in price. Neatly plain toe moccasin or toe cap styles. Sizes 6 to 11 in the lot. SPECIAL Pair

$6.49

Men's Running Shoes for sports wear, at a money saving price. Showing in leather uppers, crepe or nylon soles with cushion insoles. Sizes 6 to 11. SPECIAL Pair — **$1.99**

Woodward's Men's Footwear Section, main floor



Trim . . . Neat . . . Appealing . . .

SLIPS

- Dainty and appealing . . . a luxury slip at a practical price. Dressy white crepe with "peek-a-boo" hem, lavishly trimmed with lace. Also lace at top to be seen through your sheer blouses. Sizes 32 to 40. At Woodward's — **$2.95**
- The "All-Rounder" . . . tailored in knitted rayon. Straight cut style with double bodice and adjustable straps. Everything for service and comfort. White in sizes 32 to 40. At Woodward's — **$1.95**

Woodward's Lingerie Section, Second Floor

TEEN AGE SLIPS

Tailored crepe slips with strap top. Fancy lace edging at neckline. Colors of tearose, white and blue. Especially tailored for young teenagers in sizes 10 to 16.

$1.95

Woodward's Children's Wear Section, Third Floor



COTTON PRINT DRESSES

For the Pre-Teen Youngsters

A lovely selection of Summer cotton frocks for children from 5 to 10 years. Plain colors and fancy stripes and checks in various styles that are charming and youthful.

Group 1 — $1.79 to $2.95

Group 2 — $3.95 to $5.95

Woodward's Children's Wear Section, Third Floor

VACATION VALUES IN CHILDREN'S FOOTWEAR



For holiday-happy children, these casuals are a "must" for your youngsters! Light comfortable shoes in double T-straps and single T-straps.



These sandals have comfortable crepe or leather soles and are featured in Red, white or brown. Sizes 8 to 2 in the lot. SPECIAL — **$2.44**

Woodward's Ladies' Footwear Section, Main Floor

CHILDREN'S SHOES

Take special care of your children's growing feet. Have them outfitted in a pair of PLAYABOUTS by Savage. These sturdily constructed oxfords have leather uppers and neolite soles and heels. Styled in black or brown.

Sizes 5½ to 8 — **$3.45** Sizes 8½ to 12 — **$3.75** Sizes 12½ to 3 — **$3.95**

Woodward's Ladies' Footwear Section, main floor

WOODWARD SPECIAL Just What The "Coke" Crowd Ordered . . .

Slack Suits at a Special Saving!

You won't want to miss the substantial savings on these nicely tailored slack suits. The jacket has short sleeves and well finished with two pockets. Slacks are neat and trim with zipper and stitched pleat. There is a limited quantity of these spun rayon suits and thrift wise women will shop early. In delightful Summer colors. Sizes 10 to 14½. A WOODWARD'S SPECIAL — **$5.98**

Twelve only . . . slack suits tailored as above in gabardine. To Clear — **$7.98**

Woodward's Children's Wear Section, third floor

It's Good Housekeeping to Keep Your Home Well Supplied With Quality LINENS and BLANKETS

Woodward's is Your Family Shopping Centre . . . and whatever your family require in bedding supplies can be obtained from Woodward's with the assurance that you will receive both quality and value.

PILLOW CASES
Embroidered pillow cases with neat designs. Conveniently wrapped for gift giving. A WOODWARD'S SPECIAL. Pair — $2.35

PILLOWS
Enjoy a good night's rest on a good feather pillow. Size made with strong ticking. Size 20 x 30. At Woodward's. Each — $3.29

BLANKETS
Soft, cosy Woodsonia white wash blankets with lovely borders of green, rose or blue. Size 72 x 84 inches. Weight 7½ pounds. At Woodward's. Pair — $16.75

BLANKETS
All wool grey blankets ideal for the summer cottage or for the boy's room at home because they are well sewed for longer wear. Size 64 x 84 inches. Weight 7 lbs. At Woodward's. Pair — $12.45

CANNON PILLOW CASES
Well woven, snowy white pillow cases finished with deep plain hems. Size 42 x 36. At Woodward's. Pair — $1.69

SHEETS
Snowy white sheets made from quality cotton. Plain hems. Size 66 x 90. At Woodward's, pair — $4.98
Size 70 x 90. At Woodward's, pair — $5.45
Woodward's Bedding Section, third floor



Shimmering Materials That Weave Magic Fashions For Any Seamstress!



CONNAUGHT SATIN
A good quality "Celanese" satin popular for evening wear, quilts or bedspreads. In red, rose, green, brown, mauve, blue, peach and black. 54 inches wide. At Woodward's. Yard — $1.49

RAVENNA
A washable "Celanese" fabric ideal mainly for lingerie, blouses and dresses, and practical for linings and quilts. In red, gold, apple green, rose, brown and black. 54 inches wide. At Woodward's. Yard — 98c

BENGALINE
Good quality, fine bengaline for skirts or two piece dresses. In chocolate brown, and black. 56 inches wide. At Woodward's. Yard — $2.39

ENGLISH SHEER
Made in England, washable, good wearing sheer. In Pink, powder blue, green and white. 36 inches wide. At Woodward's. Yard — $1.39

Woodward's Dress Goods Section, third floor

SATIN CUSHIONS

Lovely satin cushions, generously made, in modern designs. Heart shaped, or round shaped with ruffled front. These cushions are well filled and covered with quality satin. Shades in rose, gold, or green. At Woodward's, each — $3.95

Woodward's Drapery Section, third floor

JUKE BOX FAVORITES

Some Enchanted Evening — Bing Crosby — 75c

Ball Hai — Perry Como — 85c

Again — Gordon Jenkins — 85c

Riders In The Sky — Bing Crosby — 75c

Forever and Ever — Russ Morgan — 75c

I Don't See Me In Your Eyes Anymore — Gordon Jenkins — 85c

Wonderful Guy — Dinah Shore — 85c

Four Winds and The Seven Seas — Herb Jeffries — 85c

Woodward's Record Section, Fourth Floor

VACATION TOGS For Adventurous Youths



JERSEYS
Boy's cotton knit jerseys in plain or fancy stripes, short sleeves, crew neck style. Sizes 3 to 6 — 59c; Sizes medium and large — 89c and $1.95

SPORTS SHIRTS
Sanforized printed cotton sport shirts in short or long sleeve styles. Can be worn open or buttoned at neck or in and out of trousers. One breast pocket. Assorted colors and patterns. Sizes small, medium and large.

$2.25, $2.50, $2.95

BOY'S PYJAMAS
Well tailored, striped cotton broadcloth pyjamas. Coat style top. Button tones have draw string waist. Assorted colors. Sizes 8 to 16 years, pair — $2.95

JUNIOR BOXER LONGS
Alpine and flannel boxer longs. Elastic waist, two pockets. Assorted colors. Sizes 2 to 8 years — $2.95

BOY'S SWEATERS
Pure wool flat knit style . . . V-neck, cuffs. Waistband rib knit, three tone. Assorted colors. Sizes 10 to 16 years — $4.95

Woodward's Boys' Wear Section, third floor

CALIFORNIA LONGS

For the Active Boy!

California style longs in a Sanforized cotton bedford. Drop belt loops, pleats, zipper, regular pocket and cuff bottoms. Size 8 to 16 years. Cream only. SPECIAL, pair — $3.49

Woodward's Boys' Wear Section, third floor

TIES

Bright, cheerful ties for school and every day wear. In a variety of patterns and designs. Sizes 5 to 12 — $2.00

On the Main Floor

WOODWARDS FOR RUGS



Axminster Rugs

Large selection of bright, attractive colors, patterned on harmonizing backgrounds of Grey, Green and Beige. At Woodward's.

6 x 9 — $39.50 — 7½ x 9 — $54.50
9 x 10½ — $72.50 — 9 x 12 — $84.50

Woodward's Floor Coverings Section, Fifth Floor

English Wilton Broadloom

Long wearing, deep piled broadloom in colors to harmonize with any color scheme. For rugs or wall-to-wall carpet. Lovely shades of rose, mushroom, green and grey. 9 feet, 10½ feet, and 12 feet widths. At Woodward's, square yard — $9.95

English Wilton Rugs

Fine quality, long wearing rugs. Attractive patterns on a rich wine background. 9 x 10½. Limited supply. At Woodward's — $79.50



STATELY OLD MANSION in London is setting for dual romances, half a century apart, that motivate "Enchantment," now playing at Capitol Theatre. David Niven and Teresa Wright enact principal romance in which they share honors with Evelyn Keyes and Farley Granger.

Goldwyn Screen Offering 'Enchantment' Effective

Charm and distinction feature "Enchantment," Samuel Goldwyn's newest screen masterpiece which starts today at the Capitol Theatre.

David Niven, Teresa Wright, Evelyn Keyes and Farley Granger have stellar roles in the delightfully-told tale. It's of two love affairs that take place half a century apart, but both in the same setting, a stately and gracious old London home.

A young British subaltern and his father's pretty ward are principals in the earlier romance, which never culminate because of family jealousy.

RETIRED GENERAL

But by the time the young officer has become a retired and embittered General, he finds himself an interested spectator of the second romance, between his American grand-niece and the nephew of his old fiancee.

At the crucial moment he triumphantly steps in to keep the pair suffering the same frustration that he did.

Niven and Miss Wright turn in brilliant performances in the earlier episode. Miss Keyes as the American girl, and Granger as the nephew, also deliver adequately as the modern romantic due.

ROLE STANDS OUT

Jayne Meadows' work as Niven's domineering sister stands out in the supporting cast which also has excellent portrayals by Lee. G. Carroll, Philip Friend, Henry Stephenson and little Gigi Perreau.

Gigi is the producer's latest discovery who plays Miss Wright as a child.

Irving Reis' sympathetic direction and John Patrick's adroitly-written screenplay and the Rumer Godden novel contribute to the film's stature. Theatregoers of all ages will find "Enchantment" enchanting.

Sam Spade Now Cowboy In New Film

When a suave, smooth-talking detective—or "private eye," as they are known in radio "crime" circles—dons boots and levis, mounts a bronco, and ropes himself a mermaid, that's news, even in Hollywood.

And that, more or less, is what happens in Universal-International's Technicolor adventure, "Red Canyon," now playing at the Rialto Theatre. The "eye" in this case is Howard Duff, who turns his back on the Detective Sam Spade role for which he is known to CBS listeners, to play a hard-riding cowboy, to lasso a wild stallion.

SNARES ANN BLYTH

During the film, he catches the horse, and also a "wild filly," played by Ann Blyth, last seen as the fishtailed maiden in "Mr. Peabody and the Mermaid." In addition to outwitting the horses and taming Miss Blyth, Duff must also contend with her father, enacted by George Brent.

"Red Canyon" is not Duff's first experience away from radio. The tall, dark-haired actor previously appeared on the screen in "Brute Force", "The Naked City" and "All My Sons," and will soon be seen in "Calamity Jane" and "Illegal Entry." A native of Bremerton, Wash., and an army veteran of the Pacific, he has been a radio actor and announcer for 10 years.



DESPERADOES AND HORSES provide thrills and high-powered excitement for the movie "Red Canyon," which opens at the Rialto today. Starred are lovely Ann Blyth and Howard Duff, Sam Spade of radio fame.

Miss Blyth, a petite brunette, will turn 21 next summer. Despite her youth, she has demonstrated a remarkable versatility in the type of screen roles she has played, including a scatter-brained bobby-soxer in "Chip Off the Old Block," a young "femme fatale" in "Mildred Pierce," and a conniving, willful woman in "Another Part of the Forest." She came to Hollywood from the Broadway stage, where her most memorable performance was in "Watch on the Rhine."

Inside Hollywood

By Bob Thomas

HOLLYWOOD—(AP)—Here's how love came to Jimmy Stewart.

Next Tuesday, bachelordom will lose one of its most noted members—the lanky James Stewart. On his last day of work in "Broken Arrow," I found him somewhat amazed at his forthcoming marriage to Gloria McLean.

"Gosh," he said, "I'm almost past the point of no return!"

Never much of a chatterbox, he revealed—after considerable prodding—some of the facts of his life with Gloria.

The pair met about a year ago when they were seated next to each other at a dinner party given by the Gary Coopers. Now that he thinks of it, Jimmy agrees that perhaps Mrs. Coop had matchmaking in mind.

A HIT

The twosome hit it off right away. They began dating and playing golf together.

Like many bridegrooms, Jimmy is not too good at dates. He figures it was a month or maybe two ago that he proposed. (Actually it was May). The event took place at dinner at his house.

Jimmy gave his bride-to-be a solid gold compact instead of an engagement ring. She already has considerable jewelry. She was formerly wed to Ned McLean, son of Evelyn Walsh McLean, the late Washington hostess and owner of the Hope diamond.

Gloria, 31, has two sons, Ronald, five, and Michael, two.

The 41-year-old actor was asked if he thought marriage would change his life greatly.

"Now you ask me that question six months from now and I'll have a better answer for you," he replied, adding:

"I'm not going into this thing lightly. After all, I'm getting a wife — and two sons."

CURTAIN TIME

CAPITOL — "ENCHANTMENT." Feature at 12:54, 3:00, 5:05, 7:15, 9:25.

RIALTO — "RED CANYON." Feature at 1:32, 3:34, 5:36, 7:38, 9:40.

EMPRESS — "FORBIDDEN STREET." Features at 12:45, 3:56, 7:07, 10:18.

STRAND — "WHIPLASH" and "THIN ICE."

HELD OVER!
ADULT
AGAINST THE WIND
ROBERT BEATTY · JACK WARNER
SIMONE SIGNORET · PAUL DUPUIS
TODAY Mat. Sat. 2 p.m. VARSCONA First Edmonton Showing

ROXY
ENDS TONITE—"Adult" "GREEN DOLPHIN STREET" "CAGED FURY"
MAT. SAT. 1:30 p.m.
TOMORROW—"Adult" Dorothy McGuire in "TILL THE END OF TIME" In Color: Maria Montez in "Pirates of Monterey"

AVENUE
ENDS TONITE—"Adult" "QUIET WEEKEND" Glenn Ford in "FRAMED"
STARTS TOMORROW 11:30 A.M. "FAMILY"
GREER GARSON WALTER PIDGEON "JULIA MISBEHAVES"
"RETURN OF RIN TIN TIN"

STRAND
TODAY and SATURDAY
A Musical Delight on ICE!
SONJA HENIE TYRONE POWER Thin Ice
WARNER BROS. WHIPLASH ADULT
DANE CLARK · ALEXIS SMITH · ZACHARY SCOTT EVE ARDEN

Come in the Afternoon
EMPRESS
Now Thru Saturday
2 Big Features
DESIRE IS A STREET OF SECRETS!
DANE ANDREWS MARSDEN O'HARA
The Forbidden Street
ADULT
Also Specialty "This Theatre and You" and News
• 2nd FEATURE •
TYRONE POWER LORETTA YOUNG
IN
"Second Honeymoon"

GARNEAU theatre
TONIGHT AND SATURDAY
George Raft and William Bendix in The Drama
"RACE STREET"
(Adult)
And the Thriller — "STATION WEST" Dick Powell

DREAMLAND
1-2 p.m. 25c—Tax inc.
Today and Saturday
in Color—DANNY KAYE in
"A SONG IS BORN"
Added: "Shadow Valley" (family)

PRINCESS
TONITE AND SAT.
Family Entertainment
THE BEST IN ENTERTAINMENT in Technicolor
"THE SWORDSMAN"
With Larry Parks—Ellen Drew
Plus: "SEVEN WERE SAVED"
With Richard Denning—Russell Hayden

DANCING
EVERY
Wednesday
Friday
Saturday
Wednesday is Waltz Nite.
Friday—Modern and Old-Time.
Saturday—Modern.
"Conn Ford's Orch."
at the
RAINBOW Ballroom
EDMONTON'S NEWEST AND LARGEST BALLROOM
10827 - 82 Ave. — Ph. 34579. — Rentals: Mon., Tues., Thurs.

GEM
Tonite, Sat., and Mon.
JIMMY WAKELY in
"RANGE RENEGADES"
Plus MICHAEL DUANE in
"THE RETURN OF THE WHISTLER"
Added Color Cartoon—(Family Entertainment)

Starlite
SPECIAL GATE PRIZE
156 Street, 1½ Miles South of Highway. Watch for Neon Sign.
DRIVE-IN
on our GIANT SCREEN
RAIN OR CLEAR
Box Office Opens at 8:30 p.m. (Week Nights) Starts at Sundown. Last Complete Show at 10:30
Adults 60c, Children Free
Free Pony Rides for the Children.
Today and Saturday
"Mexican Hayride"
With ABBOTT & COSTELLO
(Family)

POPS CONCERT
Wednesday, August 10, at 8:30
"NEW MOON"
at the SALES PAVILION
EXHIBITION GROUNDS
Tickets on sale at Mike's, Heintzman's, National Music and Robinson's.

DANCING and Suppers!
TELEPHONE 21752
★ FRIDAY & SATURDAY dancing and suppers
★ MONDAY Old Time dance with Mac Meredith
★ THURSDAY waltz night
Our Good Food SERVED DAILY IN OUR COFFEE SHOP 7:30 a.m.-7:30 p.m. DINING ROOM 12 noon to 2 p.m.
LA ROCADERO
WEDDING RECEPTIONS · BANQUETS · CLUB DINNERS

FROM THE STUDIO THAT GAVE YOU "CANYON PASSAGE"!
FAMILY
UNIVERSAL-INTERNATIONAL presents
THE WEST'S MOST THRILLING ADVENTURE!
Last of the outlaw horses! Worst of the outlaw men! ...and a woman whose reckless love tamed them both!
Zane Grey's RED CANYON
color by Technicolor
STARRING
ANN BLYTH
HOWARD DUFF
GEORGE BRENT
with EDGAR BUCHANAN · JANE DARWELL
Based on the Novel "Wildfire" by ZANE GREY
Spectacularly filmed in the outdoor glory of the Rockies!
SATURDAY MORNING SHOW DOORS OPEN 10:45—SHOW STARTS 11:00
STARTS TODAY
RIALTO

JUST ABOUT THE MOST WONDERFUL LOVE STORY EVER FILMED!
"Enchantment"
SAMUEL GOLDWYN PRESENTS
"Enchantment"
DAVID NIVEN · TERESA WRIGHT
EVELYN KEYES · FARLEY GRANGER
Screen Play by John Patrick · From the Novel by Rumer Godden
Directed by IRVING REIS · Released by RKO Radio Pictures, Inc.
Another "BEST" from the Producer of "THE BEST YEARS OF OUR LIVES"
Family Entertainment
— Added Enjoyment — GOLF SPECIAL "Fairway Champions" Cartoon in Technicolor "WINTER STORAGE" Latest World News
OPENS TODAY
CAPITOL
A Famous Players Theatre
Don't Break the Spell of Enchantment
See this picture from the Beginning!
Feature at: 12:56, 3:00, 5:05, 7:15, 9:25 p.m.



MAYOR'S SANCTUM was crowded this morning as Toronto students jammed civic block office where chief magistrate outlined points of interest in city and district they plan to visit. Cross-Canada educational tour of Toronto secondary students is sponsored by The T. Eaton Co. and Toronto's Board of Education. Getting low-down from Mayor Ainlay here are John Bond, Bruce Jones, Bob Munns and W. "Skip" Jones.

Toronto Pupils Busy During Edmonton Tour

Hard work and diligence at study has its rewards.

Sixteen youths from Toronto's secondary schools who arrived in Edmonton Friday over CNR lines will agree to that.

They are members of the Canadian Education Tour, third of its kind sponsored by the Board of Education, City of Toronto, and The T. Eaton Company of Canada.

From Toronto's 16 secondary schools selected pupils annually are given an all-expenses-paid trip of familiarization to points within the Dominion.

The present 8,000-mile Toronto-to-Victoria and return junket is in charge of Gerald Allen, guidance director, Jarvis Collegiate Institute, Toronto. His Toronto colleagues include A. J. McAllister and William Brenner of Eaton's.

Party was greeted at Edmonton by W. E. Frame, chief superintendent of schools, representing the Alberta government, Chester E. Moffet and William Evans, representing Eaton's Edmonton branch.

"The whole trip hasn't had a dull moment," commented Mr. Allen.

Local itinerary calls for a busy day as Mayor Ainlay will testify. The travelling group descended upon his office during the morning and was given a general briefing on points of interest to be visited in the city and district during the day.

During the morning the group visited Eaton's, Victoria High School and was welcomed by Premier Manning in a tour of the Legislative building.

Noon luncheon at the Macdonald brought together two former colleagues in the field of athletics—Annis Stukus, coach of the Edmonton Eskimo football club, and Mr. Allen.

"Toronto's loss and Edmonton's gain," is how Allen characterized the new coach. He said Stukus had given great assistance to Toronto's Secondary School Athletic Association.

Second cousin of student John Bond, Mrs. N. V. Timmins and her 17-year-old blonde daughter, Trudy, of 12504 Stony Plain Road, were on hand to meet him for the first time.

"I have her 'phone number," declared John later—meaning Trudy, of course.

Afternoon program included swim at South Side Pool, a tour of the Imperial refinery, the Edmonton oil fields and the new oil town of Devon.

Mechanical engineering, architecture, medicine, commercial art were graduation goals set by most of the 16 students.

These views were expressed before they had toured the oilfields.

Out of the tour some may change their ambition to that of geology or petroleum engineering.

Party leaves tomorrow for Jasper in private sleeper.

Suburb Seeks Mail Delivery

The residents of 139 street think they're getting the "run-around" from the Post Office.

The Post Office disagrees.

Through their spokesman, Mrs. P. B. Rodger, 10339-139 street, residents of the new district have voiced a demand for door-to-door postal delivery service.

They have to pick up their mail at the main Post Office and they figure they should have it delivered.

A petition has been signed by about 32 residents of the area and forwarded to the postmaster here.

He has sent it to Ottawa with a full report of the situation.

First, lack of sidewalks and letter boxes held up delivery.

Now it is understood the people of 139 street will have to wait for the manpower situation to catch up with their needs.

The Post Office here is waiting for authority from Ottawa to take on additional carriers to handle delivery in the area.

Such authority is expected shortly.

Teacher Supply Shapes Up Well At Winnipeg

WINNIPEG, Aug. 5 — (BUP) — The department of education announced today that for the first time since 1939 it hoped to start the school year without having to issue special teaching permits to unqualified teachers.

In 1939 the department issued teaching permits to students with no normal school training at all and in 1946, 876 such permits were issued.

Since then the number has been declining. This year the department hopes that all schools will have teachers with at least some normal school training.

Morals Case Heard

Herbert Weimer, 10254-96 street, was committed to Supreme court today following a preliminary hearing on a charge of living off the avails of prostitution.

U of A Plans Crop Display

Annual field crops day will be held at the University of Alberta tomorrow.

Main program will begin at 1:30 p.m. in Room 142, Medical Building, although fields, laboratories, and greenhouses will be open for inspection all day.

Tour parties will be arranged, in case of rain an indoor program will be held.

Record Tourist Business Done At Waterton

Alberta's tourist trade appears to be heading towards a record.

One national park in Southern Alberta, Waterton Lakes, reported to Dan E. Campbell, provincial director of tourist publicity, that tourists visiting there this season are almost double the number registered there last year.

To the end of July this year, 83,705 persons, travelling in 15,906 cars visited the park. Last year tourists numbered 43,962 and cars totalled 12,221.

Big month each year was July. In July 1948 36,533 persons were park visitors, compared to 32,709 during the same month of the previous year.

National Gallery Needs New Home

Director McCurry Heads Drive For Art Building

OTTAWA, Aug. 5—(CP)—H. O. McCurry, director of Canada's National Art Gallery, said today a new home for the gallery is "essential."

He proposed construction of a new building in Central Ottawa, devoted entirely to art.

Mr. McCurry appeared before the royal commission on art and science development as it continued to probe into the dominion's cultural growth and needs for development.

IN MUSEUM

The gallery, located for the last 30 years in the east wing of the national museum, about a mile from Parliament Hill, has "never had a building of its own," Mr. McCurry said in a brief prepared for presentation to the commission, headed by Rt. Hon. Vincent Massey, chancellor of the University of Toronto.

Its present home was a fire hazard and was remote from the centre of the city. Accommodation was "hopelessly inadequate" and only 30 per cent of the total permanent exhibition could be placed on display at one time.

In the proposed structure three groups of galleries could be maintained. One would be for Old Masters and sculpture collections, another for Canadian and modern collections and a third for the Canadian war memorial group of paintings.

TEMPORARY STRUCTURE

Mr. McCurry recommended that an inexpensive, temporary pavilion be erected beside the present gallery, to remain there until the new building is built.

As to federal art policy, Mr. McCurry believed that Canadian art must have "its roots in the people themselves" to be a "living force in education and national life." It should not take the form of a pattern "imposed from above."

Nevertheless there were "wide and important fields" in which the national gallery could better serve the whole of Canada.

EXPAND LOANS

It could expand its system of loan exhibits from abroad and make them available to Canadian art galleries at lower cost.

It could carry Canadian art to other countries, especially those which have never seen Canadian exhibitions.

"From time to time it can to an increasing extent make special loans to other galleries in Canada of outstanding works from its permanent collection."

Park to Get Variety Show

Variety goes to Elk Island Park Sunday afternoon.

Under the direction of Claude Blackwood, entertainment will feature music, comedy and even magic for the afternoon audience.

Among the entertainers will be "Sandy the Magician" and Old Dad Taylor, Edmonton radio personality.

Recorded music will be heard in the late afternoon with the regular film showing beginning at sundown.

The program is being arranged through the co-operation of the Associated Canadian Travellers and the Provincial Cultural Activities Office.

Lamont Physician Named to Committee

Provincial government has named a Lamont doctor to the provincial health survey committee.

Dr. M. A. R. Young will fill the vacancy created by the death of Dr. Albert E. Archer, of Lamont, who represented the College of Physicians and Surgeons on the committee.

Three Hurt Near Leduc

Three Ponoka residents were in hospital today following an accident yesterday on the Calgary Trail three miles north of Leduc.

Injured are:

Lawrence Morrisroe, 30.

Mr. and Mrs. O. A. Cunningham.

Accident occurred when the light delivery truck in which they were riding left the highway, plunging into a deep ditch.

Mr. Morrisroe, a hotelman, was most seriously injured with a possible back fracture.

Mrs. Cunningham suffered cuts and bruises and a wrist injury. His wife was not critically hurt and was being examined for possible rib fractures.

Jack Hays ambulance moved the injured to University Hospital.

German Children To Honor Hoover

FRANKFURT, Aug. 5—(AP)—Arrangements have been made for children in 166 German cities to observe Herbert Hoover's 75th birthday Aug. 10. The former president of the United States will be honored for his youth-feeding program, which has benefitted millions of children in Germany since 1947.

SMITH'S CREEK, Mich.—(UP)—Neal Lambert, proprietor of a general store, decided to give his faithful dog "a night off to howl." For more than a year the watchdog had remained in the store overnight. Lambert failed to leave him in the store for one night and thieves took a $125 cash register and $8 in change.



New *Under-arm* Cream Deodorant *safely* Stops Perspiration



1. Does not rot dresses—does not irritate skin.
2. No waiting to dry. Can be used right after shaving.
3. Instantly stops perspiration for 1 to 3 days. Removes odor from perspiration.
4. A pure white, greaseless, stainless vanishing cream.
5. Arrid has been awarded the Approval Seal of the American Institute of Laundering, for being harmless to fabrics.

ARRID 39¢ and 65¢ a jar

MERRICK DRUG STORES

The Best in the West!

THE "JO" GUEST RANCH



Invites you to "COME WESTERN," bring your boots and dance on one of the best dance floors in Northern Alberta, to all Western music. You can RIDE, swim, fish or eat "AL WEST'S" famous southern cooking. FULLY MODERN Lodge and Cabins. ENJOY a WEEK-END or a MONTH. Rates from $42.00 per person per week.

Reservation Only

Phone 1414, Wire, Write: JO Ranch, Beaver Mines

(Located: 17 miles west of Pincher Creek in the Canadian Rockies, adjacent to Waterton Lakes National Park). Folders.

a really Wonderful Mid-summer offer

at "Crescent"







AN EMPTY COT is searched by Eskimo footballers Harry Irving, left, and Frank Hickey for clues leading to whereabouts of Bartolini and Aull. They looked in vain, though, since Bart and Mel returned to eastern Canada last week.



CARRYING THE MAIL (beg pardon, dishes) off table are Eskimo candidates, from left, Bill Pattimore, Johnny Dlugos, Ken Moore and Harry Bunting. They are four of 27 athletes, including some members of Edmonton Cubs of Big Four Baseball league, boarding at DU fraternity house on U of A campus this summer. Some hardy souls bunk in hammocks and on ping-pong tables.



KP DUTY is a far cry from hitting baseballs, but it is post-meal pastime for Cubs' Slim Clovinski, left, and Jim Ryan, right. That's halfback Pete Lougheed, former Calgary junior star, calling signals in sink. Besides washing dishes, house residents make beds and sweep floors.

Time Out

By Dick Beddoes

ELSEY NOT SIGNED?

Earl Elsey, a running halfback from Los Angeles, California, allegedly has not been signed by Edmonton Eskimos.

And that is a sad state of affairs, since the 'Earl' is a football blue-blood which Esks can't afford to lose.

Earlier this year, in April, when Eskimos began mushing across Western Conference snows for the first time in a decade, working newsmen were told that Elsey was the first player to join the club.

He was believed to be signed lock, stock and football cleats with the Edmontons.

But apparently Elsey has been too busy crossing the goal line in workouts to bother signing on the dotted line.

And why not?

According to Elsey the reason is simple. Says He:

"No one has got around to askin' me to sign."

★ ★ ★

SPARKS FROM THE ANVIL

J. Ducey, purveyor of baseball wares at Renfrew Park, will sell his products on behalf of Big Junior Baseball League on August 18. On that day the Canadian players of the Esks and Cubs will play their American counterparts for the financially-ailing Juniors. Lee Edwards will manage the Yanks, Ralph Morgan the Canucks.

★ ★ ★

Eric Heustis, provincial fish and game commissioner, warns all hunters to plug the magazines on their shotguns this fall. And the plug is to be riveted in so it cannot be removed.

The Heustis' edict on plugs means one thing. Your chances with the law won't be worth a plugged nickel if you fail to comply with the regulation.

★ ★ ★

Amateurs, those people who won't accept a cheque unless it is certified, usually deny that they receive cash for their athletic enterprises. All amateurs, that is, except trap shooters.

In competition, amateur trap shots always blast clay pigeons out of the sky for dollars and cents. That is a situation peculiar to the sport.

And if you are a pro, one who teaches others how to manipulate the business end of golf clubs, you compete for prizes which are not of a monetary nature.

★ ★ ★

THREE DOT STUFF . . .

Paisley Pirates of the Scottish Ice Hockey League are just that—pirates . . . Not since Sir Francis Drake was looting ships along the Spanish Main have Britons pilfered from other nations like the plucky Paisley crew . . .

Yesterday Jim MacDonald, Pirate hockey agent on this side of the Atlantic, announced that Jim Stewart and Elwood Shell will be going over the waves to Paisley next winter . . . Other Edmonton juniors "kidnapped" by Pirate MacDonald to play hockey for the Scots are Doug Ringrose, Ken Head and Stu Robertson . . .

'Tis said that Drake would swerve in his watery tomb if he could witness MacDonald in action . . .

★ ★ ★

Jack Berry, the fight promoter, announced last evening that Benny Geary will headline his August 15 card . . . Enoch Hanson, mater of Geary last month, will not be back to oppose the little Negro. Instead Berry has a chap known to him only as 'Bill' lined up for Geary . . .

In a few days the last name of this mysterious chap will be revealed to the Edmonton public . . .

Hamilton Team On Way to Calgary

WINNIPEG, Aug. 5.—(CP)—Hamilton Westinghouse, who defeated Winnipeg Scottish in the dominion soccer semi-final series here, left Winnipeg yesterday morning for Calgary where they will meet Vancouver North Shore in the best-of-three dominion final starting Saturday.

Manager Archie Heugh said before the team left that Hugh Costello, who missed the series at Winnipeg, would be available for the Calgary games, completing the eastern roster.

Buffs Should Be In Zoo After This

Stampeded 15-8 by Puritys In Free-Hitting Contest

CALGARY, Aug. 5.—(CP)—Puritys erupted for a whopping 21 hits last night as they downed the hapless Buffaloes 15-8, in a free-hitting contest between the two Calgary entries in the Big-Four Baseball league.

Outcome was never in doubt for the 2,300 fans after the opening innings, that saw Purity streak to a 3-0 lead and add another six in the top half of the second to put the game on ice.

Purity moundsman Dick Barnes allowed Buffs two runs in the second, but then held them off the scoreshest until the seventh inning when he eased up, allowing manager Lloyd Bradley's squad to pick up an additional three counters. They added another three in the bottom half of the ninth.

Every member of the Purity club, except left fielder Dick Noon, took a hand in clubbing starting pitcher Ken Terrys who lasted two innings, and Safold, who followed him. Rich Carlisle swung his bat for an imposing five safeties in six official times at bat, including a triple. Barnes and Mills both had three hits in five times at bat.

Barnes and third-baseman Gibbons of Buffs each hit homers in the ninth inning. Barnes' blow came with a male on board, while Gibbons was the first man up for Buffs.

Happiest fan at the game was Calgary florist A. R. Morris, who was the lucky winner of a new automobile raffled off mid-way through the tilt by a Calgary service club.



BILL RUFF
. . . Bowling chief.

Ruff Heads Alta Bowlers

CALGARY, Aug. 5.—Bill Ruff, of Edmonton, was named president of the Alberta Lawn Bowling association at the annual meeting last night. Ruff succeeds J. Allan, Calgary.

Other officers named to the slate were: J. D. Johnston, Calgary, first vice-president; S. Lee, Edmonton, second vice-chief; W. G. Walford, Edmonton, secretary; Ed. Candy, Edmonton, official umpire; George Buchan, Edmonton, auditor, and Rev. D. C. Ramsey, Edmonton, chaplain.

Bill McGruther, former secretary of the association, was made an honorary life member.

Meanwhile, on the playing field, Calgary bowlers dominated the triples and doubles competitions as annual tourney rolled toward finish line.

E. Short, Calgary, won the triples, with W. Gauld, Edmonton, finishing second. Al. Malin, Calgary, took the twilight doubles event.

SPORTS MENU

BASEBALL

Senior—Puritys vs. Cubs at Renfrew Park, 8:00 p.m.

Junior—CNR vs. South Side in first game of best-of-five city final at Clarke Stadium, 6:45 p.m.

Senior B—Westmount vs. South Side at RCAF, 6:45 p.m.

FASTBALL

Norwood vs. Anavets and Morions vs. Anavets at Kingsway Park, 7:15 p.m.

TENNIS

Garneau club championships, 6 p.m.

FISHING

At all lakes and streams in northern Alberta throughout the afternoon.

CITY-OWNED FILLY HOT AS WEATHER

REGINA, Aug. 5.—(CP)—Fair Author, three-year-old brown filly owned by H. R. Metheral, Edmon, was as hot as the 90-degree weather yesterday at Regina Exhibition Park.

Piloted by Jockey Roy Russell, leading rider of the exhibition circuit, Fair Author equalled the seven-furlong track record here to win the Queen City handicap, feature race of the fourth day of racing.

Time of 1:29 4/5 was the same as that turned in by Miss Duncan Wednesday to slice one-fifth of a second off a 10-year-old mark.

Despite the heat, bettors continued to surpass last year's pari-mutuel play. Yesterday's tally was $85,679, a 19-per cent climb over last year's figures.

Lois Pulls Big Upset As Tweed Gals Clash

Joan Tweed, winner of the provincial junior ladies' tennis title in Calgary recently, was eliminated from the Garneau club open singles championships last night in straight sets.

Sister Lois Tweed, finalist against Joan in the provincial meet, pulled the surprise upset, winning 6-4, 8-6.

Harry Holmes advanced in a men's open singles match with a straight set win over Vernon Calhoun, 6-2, 6-4. First-seeded Jack McIlveen will meet Holmes in today's draw.

Following are complete results:

Men's open singles—J. Thorburn def. H. Hall 5-7, 10-8, 6-1; H. Kinloch def. D. Batchelder 6-3, 6-1; K. Grierson def. J. Biddell 6-1, 6-4; H. Holmes def. V. Calhoun 6-2, 6-4.

Ladies' open singles—N. McClung def. L. Hindley 7-5, 6-3; L. Tweed def. J. Tweed 6-4, 8-6; B. Eglo def. V. Biddell 4-6, 6-2, 6-0.

Men's open doubles—McIlveen and Grierson def. Hering and Oliver 6-3, 6-4, Holmes and Stewart def. Dominy and Windwick 6-1, 6-0; V. Calhoun and L. Calhoun def. Dickens and Taylor 6-4, 6-2.

Ladies' open doubles—Hindley and L. Tweed def. Eagles and Dominy 6-1, 6-4; Taylor and Molloy def. Shortreed and Wharry 6-1, 7-5.



LOIS TWEED
. . . Beats sister.

TODAY'S DRAW

Men's open singles—McIlveen vs Holmes, McManus vs Grierson.

Ladies' open single—I. McManus vs B. Eagles, D. Miller vs A. Wharry, P. Molloy vs winner of Millar, Wharry.

Mixed open doubles—Taylor and Stacey vs Hall and McClung.

Men's open doubles—V. Calhoun and L. Calhoun vs Stewart and Holmes, Stacey and MacKay vs Windwick and Batchelder.

Toledo Pitcher Hurls Curtailed No-Hitter

TOLEDO, O., Aug. 5.—(AP)—Walter Nothe, 31-year-old lefthander, last night hurled a no-hit no-run victory as Toledo defeated Minneapolis 2-0 in the first game of an American Association doubleheader.

Nothe not only held Minneapolis hitless for the required seven innings but also for an extra frame for his battery mate, catcher Eddie Mordarski, settled the issue with a two-run homer in the last of the eighth.

Nothe walked seven but no other Millers reached base, and only three of these advanced as far as second.

S.S. Legion Ousts Prudhams 12-4

South Side Legion advanced along the trail that leads to the City Intermediate "A" Baseball championship last night, walloping Prudhams 12-4. Legion thus won the best-of-three series, two games to one.

Bill Story and Doug Blarley connected for home runs for the victors. Walt Tree and Eckart doing likewise for Prudhams.

Legion now meets Norwood in the best-of-three semi-final, opening Sunday at South Side Athletic grounds.

Legion	013	120	131—12	11 1
Prudhams	200	110	000—4	8 4

Goselke and Peacock, Gutfield, Kidd (6), Weiss (6) and Templeman.

ST. CATHARINES, Ont., Aug. 5.—(CP)—St. Catharines defeated Brampton 14-10 in a senior Ontario lacrosse game last night.

Box Score

Purity	AB	R	H	PO	A	E
Carlisle, 2b	6	2	5	4	4	0
Mills, rf	6	2	3	2	0	0
Chouinard, c	5	2	2	4	1	0
Smith, 1b	5	1	2	12	1	0
Beland, cf	6	0	2	1	0	1
Noon, lf	5	0	0	1	0	0
Huckabay, ss	4	1	1	0	2	0
Gaudet, 3b	4	1	1	0	3	0
Barnes, p	5	2	3	0	1	0
Totals	46	15	21	27	12	2
Buffs	**AB**	**R**	**H**	**PO**	**A**	**E**
Bird, ss	6	1	2	3	2	0
Blackhall, cf	4	1	2	2	0	0
Gibbons, 3b	4	2	2	1	4	0
Gadsby, rf	4	2	2	4	0	0
Stone, 2b	5	1	2	0	4	0
Wood, 1b	5	1	2	9	0	0
Petrunia, c	5	0	1	6	0	0
Bullock, lf	5	0	0	0	0	0
Bradley, lf, ss	3	0	2	0	0	0
Wood, cf	4	0	0	0	0	0
Terry, p	1	0	0	0	0	0
Safold, p	1	0	0	0	0	0
x-Gallo	0	1	0	0	0	0
Totals	41	8	16	27	7	0

	R	H	E
Purity	362 000 013—15	21	1
Buffaloes	020 000 302— 8	16	0

SUMMARY

x-Ran for Petrunia in 2nd. ER—Purity 5. Buffs 3. RBI—Gibbons 3, Barnes 3, Mills 2, Chouinard 2, Carlisle, Noon, Bird 2, Gadsby 2, Stone, Gibbons, Wood, Petrunia, Bullock, Gallo. Left—Purity 8, Buffs 7. Runs—Barnes 7, Safold 2. BB—Barnes 2, Safold 2, Terry 1. SO—Barnes 9 runs 7 hits 8 off, Terry in 2 innings. WP—Terry, Safold. Losing Pitcher—McGoldrick. Umpires—McGoldrick, Viney. Time—2:05.

Cleveland Closing In on N.Y. Yanks

Indians Win Pair to Move To Within 2½ Games of Top

NEW YORK, Aug. 5.—(CP)—Cleveland shaved the American league lead of New York Yankees to 2½ games by sweeping a Thursday twilight-night doubleheader from the hapless Washington Senators last night.

The Indians travelled 12 innings to capture the opener 6-3, then coasted to a 14-1 victory behind Bob Feller's six-hit pitching. Feller struck out nine for a personal season high. Dale Mitchell got five hits in the second game as Cleveland went on a 29-hit spree.

The normally hard-hitting New York Giants had an off-day yesterday and as a result their winning streak was stopped at six straight. Pitcher Larry Jansen was a loser, but he allowed Chicago Cubs only four hits.

One of the Cubs' four hits was a homer by Andy Pafko and it gave Chicago a 1-0 win.

Sharing the spotlight with Pafko was pitcher Johnny Schmitz, who gave up only three hits and had a no-hitter going into the eighth.

CARDS, BUMS WIN

In other major league action the race for the National circuit's leadership remained unchanged as both St. Louis Cardinals and Brooklyn Dodgers won. Yankees slipped as they bowed to the rejuvenated Detroit Tigers, 3-2, in 11 innings.

Brooklyn whipped Pittsburgh Pirates 11-3 for Dodgers' fifth consecutive victory as Gil Hodges, Duke Snider and Tommy Brown all connected for homers. Big Don Newcombe of the Dodgers, although tagged for 11 hits, registered his 10th victory against three losses.

At St. Louis, the Cardinals retained their half-game lead over the Dodgers in the fight for first place by battering Boston Braves 10-2. Redbirds slammed out 17 safe hits, including three apiece by Stan Musial and Red Schoendienst.

In other National league action Cincinnati Reds knocked off the faltering Philadelphia Phillies in both ends of a doubleheader, 8-5 and 9-1.

YANKEES LOSE 3-2

At New York a pair of jinxes worked overtime as Detroit beat Yankees 3-2. Pat Mullin, who thrives on Yankee pitching, punched out the winning hit, a single that scored Eddie Lake after two were out in the 11th. Vic Raschi, who has not beaten the Tigers this year, was tagged with his sixth defeat. He has won 15. Three of his defeats have been by Detroit.

At Boston, third-place Red Sox placed themselves only five games behind Yankees by trouncing St. Louis Browns 12-2. Dom DiMaggio, with two hits in four trips, took over the American league batting lead with a .347 average and ran his hitting string to 31 consecutive games.

STANDINGS

BIG FOUR LEAGUE

	W	L	Pct	GB
Cubs	44	28	.611	
Eskimos	28	20	.559	4
Purity	22	28	.440	10½
Buffaloes	24	43	.358	17½

AMERICAN LEAGUE

	W	L	Pct	GB
New York	61	37	.622	
Cleveland	59	40	.596	2½
Boston	57	42	.576	4½
Philadelphia	53	46	.535	7½
Detroit	50	47	.515	9½
Chicago	41	50	.413	15
Washington	39	61	.371	24½
St. Louis	34	66	.340	28

Cleveland	010	000	020	003—6 11 0
Washington	000	003	010	002—3 10 0

Papish, Paige (6), Zoldak (7), Benton (8), Lemon (9) and Hegan, Weik. Haynes (12 and Evans. (Ind. game)

Cleveland	320	000	135—14	29 1
Washington	000	010	000— 1	6 4

Feller and Hegan; Calvert, Gettel (2), Wolcreth (9) and Early.

St. Louis	000	010	001— 2	6 1
Boston	401	040	03x—12	14 1

Embree, Kennedy (1), Ferrick (6), Papai (6) and Lollar; Dobson and Tebbetts.

Detroit	011	000	000 01—3	8 0
New York	200	000	000 00—2	5 1

Hutchinson, Trucks (11) and Robinson; Raschi and Berra.

NATIONAL LEAGUE

	W	L	Pct	GB
St. Louis	61	38	.616	
Brooklyn	60	38	.612	½
New York	52	47	.525	9
Boston	52	47	.525	9
Philadelphia	50	51	.495	12
Pittsburgh	45	53	.459	15½
Cincinnati	42	56	.429	18½
Chicago	39	57	.406	20½

Brooklyn	030	322	011—11	14 1
Pittsburgh	001	100	010— 3	11 3

Newcombe and Campanella; Lombardi, Dickson (8), Carpenter (7) and Min.

New York	000	000	000—0	3 1
Chicago	010	000	00x—1	4 0

Jansen, Higbe (8) and R. Mueller; Westrum (8); Schmitt and Owens.

Boston	000	010	001— 2	6 1
St. Louis	301	031	03x—12	17 0

Sain, Hall (8) and Crandall; Brazle, Wilks (6) and Garagiola.

Philadelphia	200	021	001—5	8 2
Cincinnati	402	001	01x—8	11 0

Meyer, Konstanty (1), Trinkle (8), Donnelly (7) and Seminick; Peterson, Blackwell (6) and Cooper.

2nd game)

Philadelphia	000	000	001—1	5 0
Cincinnati	030	102	01x—9	13 1

Bennoy, Konstanty (2), Trinkle (3), Donnelly (8) and Seminick; Vander Meer and Cooper.

INTERNATIONAL LEAGUE

	W	L	Pct	GB
Buffalo	62	45	.579	
Rochester	62	46	.568	1
Toronto	61	46	.570	1
Jersey City	57	47	.548	2½
Montreal	57	50	.533	4
Syracuse	45	61	.425	16½
Baltimore	43	60	.417	17½
Newark	38	64	.372	21½

Rochester 4-5, Baltimore 0-10; Syracuse 3, Toronto 1; Buffalo 1, Newark 3; Montreal 8, Jersey City 1.

AMERICAN ASSOCIATION

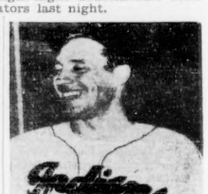
Minneapolis 6-5, Toledo 2-9; Milwaukee 3, Louisville 5; St. Paul 6, Indianapolis 2; Kansas City 3-5, Columbus 1.

PACIFIC COAST LEAGUE

Oakland 1, Portland 10; San Diego 2, Los Angeles 7; Sacramento 6, San Francisco 0.

WESTERN INTERNATIONAL

Vancouver 1, Yakima 9; Victoria 5, Salem 4.



BOB FELLER
. . . in the groove.

A Modern Man Wears Modern Clothes from
MODERN TAILORS
MEN'S SHOP
9713 JASPER AVE.

Anniversary
SALE
Continues during August
ESQUIRE
Men's Wear
South Edmonton's Leading Haberdashery

Big Four Intercity
BASEBALL
Renfrew Park
8 p.m. TONIGHT
CALGARY EDMONTON
Purity vs. Cubs
Ladies FREE Sat. Afternoon
SATURDAY, 2:30 p.m.
SATURDAY, 8:00 p.m.
SUNDAY, 3:00 p.m.
ADMISSION
Boxes 85c, Including Prov. Tax
Grandstand 55c, Including Prov. Tax

GETS BIG CHANCE TODAY

Old Moanin' Lou at Durable Shortstop Goal

PHILADELPHIA, Aug. 5.—(AP)—Lean Luke Appling—"Old Moanin' Lou"—will have to wait at least another day before reaching the goal he wants more than any other, the major league record for durable shortstops.

The Chicago White Sox shortstop had hoped to tie last night the mark of 2,153 games set by Rabbit Maranville with five National league clubs, between 1912 and 1931.

But a heavy rain yesterday and threat of still more moisture forced postponement of the game against Philadelphia Athletics.

Appling, who has played 2,152 games in spending almost half of his 40 years with the White Sox since 1930, will get another chance to match Maranville's record tonight in Washington.

"It's the record I've wanted more than anything else," Appling admitted, "because I love to play baseball.

"How much longer will I keep on playing?

"Just as long as the club and the fans are willing to put up with me."

Which could be a pretty long time. At an age when most men are looking for rocking chairs, Luke is thriving on a baseball diet. His .305 batting average is the best of the club's regulars and he continues to field, throw and run at a pace that belies his years.

He's as much a fixture with the White Sox as the flagpole at their home Comiskey Park. Says club president Charles Comiskey:

"I don't remember any other White Sox shortstop except Appling."

Aside from durability and his demonstrated ability as a player Luke has one other trademark. He almost never fails to report some ache or ailment when asked about his health. Clubhouse stories about his aching muscles and creaky joints are part of the legend of baseball. That's how he earned the nickname, "The Moaner."

YOU CAN'T BEAT THESE VALUES
Manufacturer's Clearance
MEN'S SLACKS
$7.95 and $9.95
GABARDINES
Smartly tailored in brown, grey, fawn and blue. Waists sizes 28 to 42.
If you need an odd pair of pants now is the time to get them.
MEN'S T-SHIRTS
White or grey. Knit by Monarch. Sizes small medium and large.
Special $1.59
CHRISTIE GRANTS
Better Service - Better Values

NEVER WAS SHAVING SO QUICK AND EASY!
Gillette ROCKET One-Piece Razor
WITH 10 GILLETTE BLUE BLADES IN DISPENSER
Enjoy real shaving comfort, instant blade changing and double-edge economy. New Gillette One-Piece Razor and Gillette Blade Dispenser just can't be matched for shaving convenience! The complete set for $1.29 is the greatest shaving value ever offered.
SPECIAL LOW-PRICE OFFER
Gillette Rocket One-Piece Razor and Gillette Dispenser with 10 Gillette Blue Blades —
$1.29
Regular $2.00 Value.

Jim Milne Fans 18 at Kingsway

Colorful Chucker Shines As Singers Trim Norwood

Senior men's fastball league has a colorful character that, while in a talkative mood, has been known to exchange hellos with his catcher.

Milne was talking "pretty good" last night as he 'rared back' to strike out 18 men in a tilt.

Silent Jim Milne is the gentleman in question. And as usual it was the opposition that did all the talking. Milne just 'rared back and threw, striking out 18 of 25 men in the process.

WHIFFS 10 STRAIGHT

The performance at ... came against Norwood Legion. Singers backed up Milne with seven hits for a 6-0 victory. Milne retired the side on strikes four times, breezing by the final pair of 10 consecutive batters.

He started in the first inning, getting Bob Gavin to go to the infield and whiffing Harry Grey and John Wandio in order.

Second and third innings went ... Milne's battery mate, Fred Morie, had a good night with ... Morie has been again ... McKitte getting the ...

LEGIONNAIRES WIN

Legionnaires backed ... Mouse ... Wood and Miller, Abstrom and Lieberg.

Aloroms Pauline Spiotowski has been nominated to face Wetaskiwin in the second game of the best-of-seven senior women's city baseball series on Monday evening. Spiotowski won the opening game in the series.

Norwood play Alnavets in the ... at 7.15 p.m.

Singers	101	000	2	5	2				
Norwood	000	000	0	2	7				
Legionnaires	021	4							
Mouse	000	001	0	3	7	8			



WITH HIS EYE SET ... Amateur ...

Par Soft Touch at Muny

... City amateur golf tournament, opening at Municipal Golf club Sunday, probably will keep the gallerylites wondering who did best.

Municipal, with its wide fairways shouldn't prove too tough for the city's best amateurs.

Defending champion Vern Mohs, and Burns Martell, the latter three times a finalist, both have posted practice scores of 67 over the 18-hole layout at one time or another.

Martell thinks only shotmakers breaking 80 will qualify for the championship flight.

"You can't go too far wrong on ... This golf course is ... par. You're bunkers plenty of it was for a hook or slice."

Last time Municipal played host to the event was in '48. Henry Martell winning his 5th ... Johnny McDonald, 5 and 4, in the semi-finals.

Martell, now pro at Highlands, experienced no difficulty in earning a three under par for 72 holes in the final.

Now comes brother Burns for another crack at the crown. The likeable Highlands' smoothie will be working to break a jinx that has seen Vern Mohs edge him twice in the final.

Course superintendent Percy Rafter reports the layout to be in ... condition for the final ... event. Normal morning tees as well qualifies for the championship flight with remaining places being drawn on Friday at 1 p.m.

Matches will be played off ... opening, with finals on ... set for Sunday, Aug. 21. Pool ... will be accepted up to 9:30 a.m. Saturday.

Bud Ward, professional at Great Falls, Montana, has been invited to play in the Alberta Open at Mayfair Golf club Sept. 3, 4 and 5.

Former U.S. amateur champion built on the lines of Ben Hogan, would rate as the man to beat should he decide to come ...

Stan Leonard, popular pro at Point Grey, Vancouver, is an old enemy of Ward's, the pair having met three times in the Pacific Northwest Open.

Calgary members of the Alberta Golf Association are still slightly miffed at Edmonton's stand on the Western Canada championships. Local chapter of AGA has arranged to hold the tournament in conjunction with the Alberta Open in early Sept.

The crowtown, meanwhile, contends Saskatchewan and Manitoba won't be able to hold their end when it comes ...

Big Four Presents Hit Parade





Amateur Starts Sunday

Swat Mark Not Always True Tale

By Stan Moher

For instance, what batch of statistics ... Home Runs ... Three Base ... Two Base ... Singles ... Runs Batted In — ... Bunnie Blair ...

Intercity loop are among the leaders in runs batted in despite being 100 and more points below that worthy in the final parade.

Numbered among those who **seem to be making about the best use possible of their hits are Jim Ryan, Das O'Connor, and Doug Stevenson, Cubs; Ed Morris and Len Karlson, Eels; Walt Gully and Dick N...**

MORRIS TOPS

CS Net Tourney Opens Saturday

... championships which open SATURDAY afternoon.

Finals are slated to be run off at the club courts Sunday.

Johnny Stott, city and provincial singles king, will be the man to beat in the highly competitive tourney. The happy-go-lucky Stott is playing top-notch tennis and it will take a good man to whip him.

First matches commence at 2 o'clock Saturday, with game ... through until seven.

SATURDAY

... SUNDAY

Eastwood Net Meet All Set

Eastwood Tennis club will open its annual tourney Saturday afternoon with ... singles matches starting at one o'clock.

Play will continue Sunday. Following is the draw:

SATURDAY

... SUNDAY

Leafs Win 2 Trophies

Maple Leafs brought home the baseball bacon last night, winning ... midget and juvenile championships.

Last Midgets beat ... of Bonnie Doon ...

... SUNDAY

... NORTH JUVENILE PLAYOFFS

Cubs Score Goal Against Leafs

... put up a good battle before ... they became the second team to secure a goal against The Leafs this season.

Until last night Cloverdale had been ... goal after Gunn and Joe Rossignol had given Leafs a 2-0 lead, midway through second half. Ken Watson notched the final tally for the ...

Harlequins Meet Sportsmen Saturday

Harlequins play ... number at 2 p.m. Saturday ...

Bike Race Planned

... To the rules of the Edmonton ...

ELBC To Bowl

Texaco Scuttles Canucks By 12-5

Texaco Oilers swamped Ukrainian-Canadian Canucks 12-5 in ... and two errors, having 10 hits ... last night to defeat Canucks ... 10 in the second ... Canucks ... Oilers ... Lund and Trombetta; ...

Main Near Upset Victim In East

HALIFAX ... (CP) ...

Packers Wrap Up Army Fastballers

... last night to defeat ... 10 in the second ... Blackburn ... Packers ... second-three inning ... Baseball game ...

Jockey Grounded

MARINO BLASTS JACK TURNER'S TITLE HOPES

VANCOUVER, Aug. 5 — (CP) — Dado Marino, squat Hawaiian flyweight contender, blasted Jackie Turner's title ambitions here last night by pounding out a unanimous 10-round decision over the Vancouver ring veteran.

Marino, acknowledged No. 1 contender for the world's flyweight crown, was the aggressor all the way as he won seven rounds of the bout with ease. There were no knockdowns.

Race Results

RACING A...

FIRST RACE — ...

SECOND — ... maiden 2-year-olds and up, 6½ furlongs.

Jerry F. (Gordon)	12.95	5.10	3.05
Little Flag (Reinmiller)		5.40	3.60
Circus Pilot (Devine)			2.60

... Time ... Also ran—...

THIRD — ...

...			
...			
...			

... Time ... Also ran—...

FOURTH — ...

...			
...			
...			

... Time ... Also ran—...

FIFTH — ... 3-year-olds and up, ... furlongs.

...			
...			
...			

... Time 1:15. Also ran—Lady Ann Arthur (Hussey), ... Also ran—Scottless ...

Royal Pilot (L. Johnson) ... 2.60

... Time 1:43 2-5. Also ran—Sir Leone, Flaxtail Blue.

SIXTH — $600, 3-year-olds and up, ... furlongs.

Berlin (Bosine)	4.70	3.10	2.50
Miss Press (Schmidel)		7.00	4.60
Lovers Lass (A. Phillip)			2.10

Time 1:52. Also ran—Ladner Slim, Jewel Miss.

SEVENTH — ... furlongs.

...			
Townswood (Stelb)	12.60	10.40	6.70
Mr. Peek (A. Phillip)		5.20	3.60
Loyan Day (Bretches)			2.60

Time 1:24 2-5. Also ran—Billy Vito, Primrose, Wimaine Girl, Miss Burnbon, ...

QUINELLA — $20.20.

AT MONMOUTH PARK

FIRST RACE—

Deeb	9.20	4.20	2.20
Charlitesque		7.40	3.20
Rockaire			4.40

SECOND RACE

Stone Tie			3.40
Coronation Peak			4.60
...			

THIRD RACE—

Marengo	11.40	6.60	4.40
...			
Peace Dahlia			3.60

FOURTH RACE—

Double Sec	11.4...	5.4...	
Texas Leader		11.40	6.40
Dawn			11.40

FIFTH RACE—

...			
...			
...			

SIXTH RACE—

Lone Dancer	8.50	4.40	2.40
Happy Victor		5.40	3.20
...			3.40

SEVENTH RACE—

Perfect	7.60	3.60	2.40
All In Fun		3.80	2.60
Blackburn			3.40

Time 1:46 2-5.

EIGHTH RACE—

Bright Touch	2.80	2.20	2.10

...



EFFECTIVE LURE ... lure has the dolphin to strike. Big 20-pounder was taken in waters off Morehead City, N.C.

WOULD BE FIRST NEGRO

Ex-Kansas City Flash May Crash Yankees

... Thurman ... who has nothing left-handed ... has ... the New York ... Bears for only seven games but his thumping during that time has been something to see.

Purchased from Kansas City Monarchs to give the cellar-dwelling Bears a boost on the field and at the box office, Thurman may go on to be the first ... game ran 270 feet over the left field barrier. The lean outfielder made the home ... to score the team to within a run of the Bisons 9-8, but the Bears eventually lost 11-8.

In his seven games in the ... Bears are 4½ games behind seventh-place Baltimore and 10½ games from a playoff spot. Wednesday night's crowd of 120 is typical, so Thurman may not be able to do much about raising the team's standing or attendance.

But if he continues to hit as he has, Thurman will ... the Yankee management extremely happy, they ... him to help the Bears.

BIG SIX

ROLL YOUR OWN BETTER CIGARETTES WITH DAILY MAIL CIGARETTE TOBACCO

Knowles JEWELLERY LTD. JEWELLERY ON CREDIT

Rudy's Men's Clothes SUITS and TOPCOATS ... ST.

Where the Smart Clothes come from Cal's MEN'S SHOP 10311 JASPER AVE.

AT TIMES LIKE THIS...



GOOD GROOMING calls for BRYLCREEM

BRYLCREEM ... NO GUM - NO SOAP - NO ALCOHOL - NO STARCH

SATURDAY STORE HOURS 9:00 A.M. TO 5:30 P.M. — DIAL 814

THE Bay

SATURDAY VALUES



CUPS and SAUCERS

REG. 1.50 **$1**

Special purchase of dainty English bone china cups and saucers. 8 patterns to select from.

65 Pce. DINNER SETS 27.95

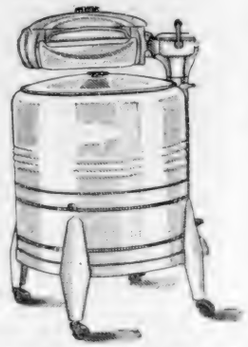
English semi porcelain sets in plain centre with ⅛ inch gold band and rope edge.

- 8 bread and butter plates
- 8 dinner plates
- 8 soup plates
- 8 fruit saucers
- 8 cups and saucers
- 1 platter
- 1 cream and sugar
- 1 gravy and stand
- 1 salad bowl
- 1 covered dish

BAYCREST WASHERS

139.50

- One piece porcelain tub
- ¼ H.P. permanently lubricated motor
- Chrome plated safety wringers
- Fully guaranteed



The Bay is pleased to offer the famous Baycrest washer. High in quality and construction, the Baycrest gives service usually expected in much more expensive washers. Manufactured by a large Canadian firm especially for the Hudson's Bay Company, the Baycrest washer ensures you years of trouble free service. Come in and check the features and advantages of the new Baycrest washer.

Gas powered models with the famous Johnson Gas Motors are available at **179.50**

May be purchased on the Bay's convenient deferred payment plan if desired. Pay 10% down, balance including small carrying charge, in convenient monthly payments.

Major Appliances, The Bay Basement Floor

"BUNNYKINS" NURSERY WARE

Popular nursery wear from Royal Doulton of England.

Baby plate 1.75 Cereal bowls 75c

Bread and butter plate 75c Cup and saucer 1.25

Luncheon plate 85c Mugs 85c

SALTS AND PEPPERS

Czecho glass salts and peppers in a variety of shapes. Reg. 1.50 for **79c**

TUMBLERS

9 oz. heavy ribbed tumblers for everyday use 6 for **29c**

ROYAL DOULTON FIGURINES

Top of the Hill	$24
Autumn Breeze	$24
Ermine Coat	$24
Balloon Man	$15
Balloon Seller	$15
Lady Charmain	29.50
Orange Lady	18.50

China, The Bay Street Floor

CANDY

Banana Flavored Candy

A sweet, refreshing, true banana flavor in hard white and yellow striped candy. Lb. **43c**

JELLY BEANS, assorted flavours. lb. **33c**

JUMBO GUMS, large soft chewy gum drops. lb. **29c**

Pear Flavored Candy

A hard candy with the delightful flavour of pears. lb. **43c**

ASSORTED COCOANUT DELITES, marble, vanilla, orange. lb. **49c**

Confectionery, The Bay Street Floor



MEN'S

CORDUROY SPORT SHIRTS $10

Here is one of the smartest sport shirts on the market made of wale corduroy fashioned to suit the most exacting taste. Blue, brown, beige, yellow or green solid colors. Long sleeves with button cuffs and two pockets with flaps. Sizes S, M and L.

MEN'S

GABARDINE SPORT SHIRTS

Carefully tailored and expertly styled long pointed back and pleats to drape. Two-button collar, tapered to shape, with button cuffs and two patch pockets with button flaps. Solid gray, brown or blue colors in lustre gabardine.

Sizes S, M, L. 7.50

Men's Furnishings, The Bay Street Floor

MEN'S

DRESS SHOES

6.95



Well made, well finished shoes to give you comfort and service at a price. All are Goodyear welted. Black or brown Bluchers. Balmorals and Fronts. Sizes 6 to 11. Widths D to EEE collectives.

Men's Shoes, The Bay Lower Floor

MEN'S 2 PCE. WOOL

GABARDINE SUITS 59.50



New fall suits—famous for style—selected for quality of materials—better weight cloth for long wear and for better press. Pants made with pleats and zippers. Fawn or brown. English 100 per cent pure wool cloth in double breasted, 3 button or 2 button styles. Regulars and talls. Young men's and lounge models. Sizes 36 to 44.

Men's Clothing, The Bay Street Floor

May be purchased on the Bay's Convenient Budget Plan, 20% down and the balance including small carrying charge in convenient monthly payments



YOUTHS'

SPORT SHIRTS $5

Tailored and styled in the same fashion as men's sport shirts, with button cuffs and pleats to drape. Two patch pockets with button flaps. Solid colors in gabardine. Boys' sizes 8 to 16.

STUDENTS' GABARDINE SLACKS

Smartly fitted to waist, gabardine slacks with pleated fronts, cuff bottoms and zipper opening. Choose from blue, grey, fawn or navy. Sizes 29 to 38.

16.95

BOYS' SPORT SHIRTS

Boys' cotton broadcloth sport shirts, sanforized shrunk, in inner and outer style with two-way collar. Pastel shades of blue, beige or green.

Sizes 12 to 20. $3

BOYS' COTTON GABARDINE SLACKS

Boys' peg-top, cotton gabardine slacks with pleated fronts, drop loops and zipper closings. Brown only.

In sizes 8 to 18. 7.50

Boys' Wear, The Bay Second Floor



SALE OF ALUMINUM WARE

Many wanted items in this special offering, fine utensils for cooking and serving. Each piece new and perfect, specially purchased from a well known Canadian manufacturer. Limited quantities.

- 3 qt. non scald tea kettle 1.59
- 2 qt. double boiler 1.59
- 1½ qt. open saucepan 35c
- 2 qt. open saucepan 55c
- 3 qt. open saucepan 75c
- 10½" round roaster 1.59
- 3 qt. covered saucepan 98c
- 6 cup percolator 1.59
- 500 pieces in the group

Housewares, The Bay Street Floor

SPECIAL... limited time only!



REVLON'S new 'Lip-Kit'

...the lipstick wardrobe!

2 special 60¢ lipsticks... now only 1.00



A color for every mood!

A color for every costume!

You can't afford not to own "Lip-Kit." Never, ever, has been such a beautiful Revlon value... 2 luscious "Lusceus" lipsticks in two different genius-colors, planned to harmonize with different costume shades.

Pick the *basic* red you like... light, medium, dark or blue-red; a russet or golden-red. "Lip-Kit" holds 2 of that red, all in a handy purse kit. Have "Lip-Kit"

6 genius-color "costume combinations"

LIGHT: Pink Garter... Touch of Genius

MEDIUM: Scarlet Poppy... Brilliant Red

DARK: Tutra Violet... Cocktails Red

BLUE-RED: Sweet Talk... Pink Lightning

CLEAR RED: Touch of Genius... Scarlet Poppy

RUSSET AND GOLDEN-REDS: Rue Fonceau... Toasted

Cosmetics, The Bay Street

Hudson's Bay Company

INCORPORATED 2ND MAY 1670.

BAY Escalators Make Shopping Pleasure These Warm Days!

Supreme In Sports

EDMONTON BULLETIN

If It's for Edmonton The Bulletin's for It

Phone 42111 EDMONTON, ALBERTA, FRIDAY, AUG 5 1949 Page 13





Policemen Patroled Victoria Park Yesterday for Annual Picnic

Police Converge on Park For Big Annual Picnic

Firm Draws $70 Penalty

Citizen Says It Isn't So

Bible School Planned By City Church Group

SIMON NOT SIMPLE, WINS MASCOT MEDAL

Modern Works Recital Wins Critic's Praise

Audience which attended last night's recital at the University of Alberta Education Building heard some startlingly modern piano music played by lecturer and composer Violet

Air Flight Described

CITY FOUND TOO JAMMED

Two Fined For Assault

Caravaners Blast Big Bend Route

More Spending Said Crime Against Nation

10 Per Cent More Britons See Doctor

Dollar Cleaners
PHONE 23913 Call and Delivery
Your Licensed Sanitone Cleaners

ATTENTION
Box 99, Bulletin

DENTAL PLATES
Repaired — Sterilized
Relined
IMMEDIATE SERVICE
WASSON DENTAL LABORATORY
10A Strand Theatre Bldg.

TONIGHT
Enjoy The DANCE at the MEMORIAL HALL
Adm. 50c
Music by The LEGIONNAIRES

Now HEAR WITH BOTH EARS
MAICO HEARING AIDS

Films Developed 33c
PRINTED
WILSON STATIONERY
10060 JASPER AVE. EDMONTON

SPECIAL!!
Fleet Foot Casuals
2.49
ALL SIZES — FIVE PATTERNS
STRAPS — TIES — BUCKLES
SAMPLE SHOE STORE
footwear for the family
10128 Jasper Ave Phone 27302

The New Auto-Rolo Car Radio
Just Arrived!
Custom built for Ford Products — Chrysler Products and General Motors
$79.95
COWLEY BROS.
AUTO RADIO SALES and SERVICE
9914 - 109 St.

Now and Forever
Orange Blossom
Engagement and Wedding Rings by Trench
MAIL ORDERS GIVEN PROMPT ATTENTION
IRVING Kline
10117 Jasper Avenue Phone 24301
Your Credit is Fine With Irving Kline

ELK ISLAND NATIONAL PARK
27 Miles to Park Gate on Highway 16
The "Smart Place" to go!
DANCE AT BEAUTIFUL TESANAA LODGE Wed. Fri. Sat
DINE AT ROMANTIC WAPITI INN
MORRIS SIMONE AND HIS MELODY RANCHERS
Dinner and Supper Served from 5 p.m. to Midnight
Luncheon
Snacks
Cocktails
Steaks
Lounge
Dancing
Open Fireplace
Modern Cabins for Rent

SHOPPING GUIDE

Blue Breakfast Sets Latest in Glassware

By Ben Thrifty

Pastel-pretty Pyrex breakfast sets are the latest product of the versatile glassware people.

You've probably seen them around the stores. Cool and milky in appearance, they're shown only in a shade called "Blue Dawn."

* * *

Ideal for the summer cottage or general use, they're also a welcome offering to your favorite bride-to-be.

Thirty-two piece set costing $5.65 will save a lot of wear and tear on your cherished Spode.

This includes place setting for six, with large serving dish and platter thrown in.

Extras in the way of more serving dishes and other odd pieces can be bought for a mere pittance. For instance, 40 cents will purchase the cream and sugar set.

* * *

Speaking of Pyrex, that reminds me that refrigerator storage dishes can now be had to match your gaily colored Pyrex mixing bowls.

For $2.70 you can get four dishes in varied sizes, shapes and shades. Perfect for preserving leftovers.

* * *

Those "British import" stories failed to catch my wandering eye. Consequently I know they aren't

* * *

Heard tell last week that those fireplace cakes which burn so cheerily are in great demand at lake-side spots.

You know, they're the ones you make by melting old candles and moulding the wax in paper cup cake cups. With bluestone and rock salt added they make the flames in your fireplace a

* * *

If you're vacationing in a spot where there are lots of evergreens, gather up a few dry cones—the larger the better—and dip them in the wax mixture. Then put them away to dry.

You'll be glad, come Christmas, that you thought of it.



7019

Household Arts

[illegible] Yes, Yes, Yes! [illegible] Send twenty-five cents in coins for this pattern (stamps cannot be accepted) to Edmonton Bulletin, Household Arts Dept., 67 Front Street W., Toronto 1-5. Please allow a week or ten days for delivery.



NOW, ISN'T that just like a man to keep his lady fair waiting. But, it's sure fireworks when the situation is reversed and he is waiting.

WHY GROW OLD

Men Sometimes Are Puzzling

By Josephine Lowman

How do men get that way?

Men are fine creatures, of course, but here are some questions some of them would not be able to answer satisfactorily.

1 Why do they have to be kept waiting for dates that you specially [illegible]

2 What [illegible]

3 Why [illegible]

4 What do men hate to "talk it out" if there are any emotional values involved?

5 Why do men hate to see you wear red nail polish or rouge or lipstick but find other women with it attractive?

6 Why are men so afraid to pick up a "dime date"?

7 How can men make good house guests when [illegible]

8 Why [illegible]

9 Why [illegible]

10 Why are men bored with your plans if you [illegible]

11 Why [illegible]

12 Why [illegible]

13 Why [illegible]

14 Why [illegible]

15 Why [illegible]

16 Why are men [illegible]

17 Why [illegible]

18 Why [illegible]

19 Why [illegible]

20 Why [illegible]

21 Why [illegible]

22 Why [illegible]

23 Why [illegible]

24 Why [illegible]

25 Why [illegible]

26 Why [illegible]

27 Why [illegible]

28 Why [illegible]

29 Why [illegible]

30 Why [illegible]

31 Why [illegible]

32 Why [illegible]

33 Why [illegible]

34 Why [illegible]

35 Why [illegible]

36 Why [illegible]

37 Why [illegible]

38 Why [illegible]

39 Why [illegible]

40 Why [illegible]

41 Why [illegible]

42 Why [illegible]

43 Why [illegible]

44 Why [illegible]

45 Why [illegible]

46 Why [illegible]

47 Why [illegible]

48 Why [illegible]

49 Why [illegible]

50 Why [illegible]

51 Why [illegible]

52 Why [illegible]

53 Why [illegible]

54 Why [illegible]

55 Why [illegible]

56 Why [illegible]

57 Why [illegible]

58 Why [illegible]

59 Why [illegible]

60 Why [illegible]

61 Why [illegible]

62 Why [illegible]

63 Why [illegible]

64 Why [illegible]

65 Why [illegible]

66 Why [illegible]

67 Why [illegible]

68 Why [illegible]

69 Why [illegible]

70 Why [illegible]

71 Why [illegible]

72 Why [illegible]

73 Why [illegible]

74 Why [illegible]

75 Why [illegible]

76 Why [illegible]

77 Why [illegible]

78 Why [illegible]

79 Why [illegible]

80 Why [illegible]

81 Why [illegible]

82 Why [illegible]

83 Why [illegible]

84 Why [illegible]

85 Why [illegible]

86 Why [illegible]

87 Why [illegible]

88 Why [illegible]

89 Why [illegible]

90 Why [illegible]

91 Why [illegible]

92 Why [illegible]

93 Why [illegible]

94 Why [illegible]

95 Why [illegible]

96 Why [illegible]

97 Why [illegible]

98 Why [illegible]

99 Why [illegible]

100 Why [illegible]

YOUR BABY AND MINE

Sensible Attitude About Responsibility

By Myrtle Meyer Eldred

There are two viewpoints about parental recreation both of which are extremes and neither one of which should be adopted.

The first is the idea that only the mother is capable of taking care of the baby and, therefore, her own recreation must be sacrificed until the baby is grown.

The second is that baby is a member of the family and should go everywhere the adults, or other children go, without reference to its age, the hour or the suitability of the entertainment.

The fallacy of the first is that [illegible] should get used to hands other than those of the mother. Responsible persons left in charge help them to develop a sense of security not related to the mother alone. That's the way it must and should be.

Parents should be sensible of their responsibility toward their children's happiness and safety without making themselves martyrs to their care. If they adopt such an attitude they become consciously or unconsciously resentful of the chains upon them.

When parents have no regard for the baby's rights and lug him around wherever they go, they do him a grave injustice. Children should not be subjected to the excitement of adult entertainments, the confusion of groups of people, the lights and noise instead of darkness and quiet which should prevail at their sleeping hours.

Neither are parents privileged to go away, leaving a helpless, sleeping child unprotected. It's done [illegible] by parents who [illegible] the imagination. Babies sometimes get awake enough to go through all the steps of getting up, because parents refuse to consider the incredible thing can happen to a baby left to their own resources.

Parents do need recreation and [illegible] should not feel guilty in taking it. But, they must [illegible] an accommodating relative, a paid sitter or responsible neighbor who gives service, so that they can [illegible] because of their absolute faith that best interest of [illegible]

November No. 19 "Care During Summer," may be had by sending a stamped, self-addressed envelope to Myrtle [illegible]

BRIDGE

Success Depends On Opening Play

By William E. McKenney

Mrs. Phyllis Schellenberg, who with Harry Fishbein, operates the Mayfair Bridge Club in New York was telling me of an incident that occurred in the late Heywood Broun, well-known columnist and [illegible] It happened in a game of duplicate bridge which was being played at the Mayfair and the story was especially crowded Broun was playing a set game against Mr. and Mrs. Schellenberg, had jammed himself in a corner between the curiously seekers. Finally asked the tournament director, Sam Naiman, to introduce Broun.



Rubber—N-S vul.

South	West	North	East
2 ♠	4 ♥	6 ♠	Pass

Opening—♥ K 5

Broun had been [illegible] his coat off and not wanting to [illegible] as much as [illegible] As he got up to acknowledge the introduction the announcers caught on the arm of the chair. He made his bow in shorts, but he never lost his poise. He simply said, "Folks, I literally have lost my pants in a bridge game."

However, Phyllis said Broun did not get upset because he sat right down and made his contract on today's hand, which has become quite famous.

West opened the king of hearts. What would you play from dummy? If you lose the ace you would lose your contract, because East could trump and you still would [illegible]

Broun let the king of hearts [illegible] When the queen [illegible] he won the [illegible] and led the ♣ 9 to the outstanding trump. [illegible] and the good [illegible]

Norwegians Eat Too Many Fats

OSLO. — (CP) — Norwegians, starved for fats during the war, have now turned to eating too much fats, says the Journal of the Norwegian Medical Association.

Recent cases of adiposis, or gross overweight have become so common that the magazine says it must be considered a serious post-war disease.

The colon and semicolon were first used in English punctuation in the 16th century.



Patterns

By ANNE ADAMS

"I want a classic that's interesting" is your motto this summer! [illegible] Pattern 4653 in sizes 12, 14, 16, 18, 20, 30, 32, 34, 36, 38, 40, 42. Size 16 takes 4⅝ yards 39-inch.

This pattern, easy to use, simple to sew, is tested for fit. Has complete illustrated instructions.

Send twenty-five cents (25c) in coins (stamps cannot be accepted) for this pattern. Print plainly size, name, address, style number.

Send order to Anne Adams, The Edmonton Bulletin, Pattern Department, 60 Front Street, W., Toronto 1-5, Ont. Please allow a week or ten days for delivery.

BLACKHEADS
go quickly by a simple method that dissolves them. Get two ounces of peroxide powder from your druggist, apply with a [illegible] will come away over the blackheads, and you will wonder where they have gone.

NOW IS THE TIME TO SAVE!
Check These
CHIC SHOES
Clearance Specials

CREPE SOLE LOAFERS—Supreme comfort and smart styling in these ladies' double decker loafers. Colors of white, grey, green and burgandy. Reg. 5.95. Clearance special $3.95

SANDALS, STRAPS, PUMPS—New Kid models in smart ankle straps and sandal styles. All sizes. Colors of black, brown and white. Reg. to 4.95. Special $1.95

WHITE SHOES—Ladies' White pumps, straps, oxfords and ballerinas. Values to 5.95. Reg. to 7.95. Final clearance special $4.95

GIRLS' SANDALS—Arctic All Barefoot sandals for girls and children. White and [illegible] to 5½. $2.95

WHITE PURSES—Final clearance of [illegible] and [illegible] bags. Values to 4.95. Special $1.95

MEN'S GOLF SHOES — Well-made, comfortable golf shoes with moccasin vamp. All sizes. Reg. 9.95. Special $7.95

Dozens of other clearance specials for men, women and children.

5 Stores to Serve You
CHIC SHOE STORES
No. 1—10346 82 Ave. Ph. 31741
No. 2— 9536 118 Ave. Ph. 74577
No. 3—10024 101A Ave. Ph. 20442
No. 4—14216 Stony Plain Road. Ph. 85431
No. 5—13224 66 Street

DOROTHY DIX SAYS

Drudging Dad Deserves Family's Appreciation

DEAR DIX DOC: My father has [illegible] He works every night [illegible] a golf or [illegible] but I have to work [illegible]

[illegible]

[illegible]

[

SOCIAL and PERSONAL



PROMINENT CITY COUPLES who have been spending the past several weeks in Great Britain are expected to arrive back in Edmonton soon. They are pictured aboard the Empress of France prior to the vessel's arrival in Montreal this week. From left, G. H. Steer, KC, and Mrs. Steer and deputy attorney general for Alberta, H. J. Wilson and Mrs. Wilson. Both Mr. Wilson and Mr. Steer have been appearing in cases before the Privy Council. —Canadian Pacific Railway Photo

Tea This Afternoon Honors Bride-Elect

Summer Floral Shades Decorate Home Of Mrs. J. M. Johnstone for Occasion

Summer blooms decorated the home of Mrs. J. M. Johnstone when [illegible] was entertained [illegible] tea in honor of her bride-elect daughter, Betty Johnstone, [illegible] whose marriage takes place [illegible].

To receive her guests, Mrs. Johnstone wore a dress of white printed sheer, complemented with a garden[illegible] corsage.

[illegible] tea table was covered with a lace cloth and centred with a bowl of [illegible] flowers. Mrs. [illegible] and Mrs. [illegible] presided at the tea urns.

Assisting in the tea room were Mrs. [illegible], Mrs. Percy Johnstone, [illegible] Leeder, who showed the wedding gifts [illegible] during the evening.

Miss Johnstone will show the trousseau and wedding gifts [illegible].

Miss Foster Is Bride Of Loy H. Hart

Baskets of summer flowers [illegible] Hart, son of Mrs. I. Hart, [illegible] Edmonton.

Rev. J. T. Stephens performed [illegible].

Her floor-length gown was fashioned [illegible] and she carried a corsage bouquet of [illegible] roses, freesia and stephanotis.

Miss Dorothy MacVie, Foster attended her sister. She chose a gown of pink net over taffeta and carried a corsage bouquet of deep [illegible].

Mrs. R. Headley played the wedding music. Mrs. A. Taylor sang "I'll Walk Beside You."

For her daughter's wedding, Mrs. [illegible] chose a navy blue crepe dress with white accessories and a corsage of [illegible].

Following the ceremony a reception was held at the home of the bride's parents, Mr. and Mrs. [illegible]. Receiving were the bride's mother, who wore a navy and white silk print afternoon dress with white accessories and an orchid corsage.

The bride's table, which was covered with a cloth of white [illegible] was centred by a three-tier wedding cake, [illegible].

Assisting [illegible] were Miss [illegible] and Miss [illegible].

Mrs. Foster received [illegible] navy blue dress with white accessories and a corsage of pink carnations.

Mrs. Roger McDonald assisted.

Toast to the bride was proposed by Donald Hoet.

Gladioli Background For Summer Wedding



HOME WEDDING took place recently when June Esther Heacock, daughter of Mr. and Mrs. K. E. Heacock, became the bride of Harry Brown, son of Mrs. H. M. Brown and the late Mr. Brown, all of Edmonton. The couple will live here.

[illegible] tapers in silver holders [illegible] bouquets of [illegible] and [illegible] roses.

[illegible] the bride was [illegible] by Mr. Lee H. Farrell, brother of the bride.

Leaving on a wedding trip to [illegible], the bride wore a navy blue [illegible] with white accessories and a corsage of [illegible].

SISTER ATTENDS

Miss Rose Farrell [illegible].

Schoolmarms Wanted For Teaching Boys

[illegible] ministry of education group which tried to find out why girls don't want to be schoolmarms any more.

Opening bells, schools in the [illegible] ceremony. Wind roses [illegible] and the bride's table, which was covered with a three-tier cake, flanked by tapers and bouquets of pink carnations and [illegible].

Mrs. Roger McDonald assisted.

Toast to the bride was proposed by Donald Hoet.

Whist Drive

Whist drives will be held tomorrow at 8:15 p.m. in the King Edward Park Hall. Lunch [illegible] will be served and everyone is welcome.

Fifty Guests Received at Party Following Summer School Recital

[illegible] Mrs. M. E. Lazerte [illegible] Mrs. [illegible] Mrs. [illegible] Mrs.

DICK TRACY— By Chester Gould



BUZ SAWYER— By Roy Crane



MOON MULLINS— By Willard



DOTTY— By Buford Tune



GASOLINE ALLEY— By King



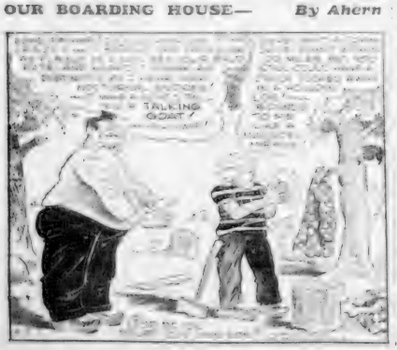
ARCHIE— By Montana



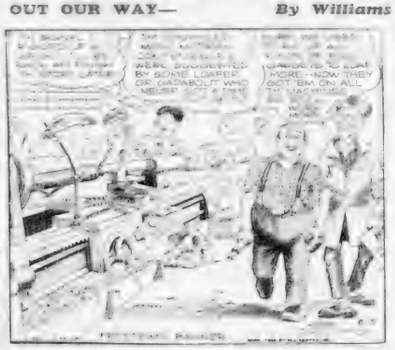
RIP KIRBY— By Alex Raymond



OUR BOARDING HOUSE— By Ahern



OUT OUR WAY— By Williams



MARY WORTH— By Ken Allen



STEVE CANYON— By Milton Caniff



ORPHAN ANNIE— By Harold Gray



ALLEY OOP— By V. T. Hamlin



NANCY— By Ernie Bushmiller



Tawasi Club

Flies Can Walk With Ease And Safety On A Ceiling

BEDTIME STORY



By THORNTON W. BURGESS

When you're uncertain what you know.
Hold a pail under and keep it so

So far as Peter could see there was nothing unusually noticeable to show that Johnny was alive.
PETER PONDERS

PERFECTLY AT HOME

It is no problem at home to can even balance himself on the ledge of a plate or shelf.

Birthday Greetings



U.K. Movie Stars Take Wage Cut

Exercise Eagle Under Way Today

Army and Air Force Begin Biggest Peacetime "Battle"

Special to The Bulletin

GRANDE PRAIRIE, August 5.—In terms of mock warfare, this pleasant community on the Peace River prairie-land is sitting on the front battle line of today.

Exercise Eagle, the biggest peacetime "battle" ever undertaken by the Canadian Army and Air Force, began today.

Preparations ... being made yesterday for ... on Fort St. John ... a gathering ... of Exercise Eagle, Major General M. S. Pethick, and Air Vice Marshal Hugh Campbell, for the 35-odd Canadian newspapermen ...

PRACTICAL TRAINING

The object in terms of military strategy of Exercise Eagle was to launch a swift, airborne attack to recapture the field, occupied by "enemy" troops and save the bridge before it has been blown.

... is to give the Princess Pat. Canada's first airborne battalion, their first training under battle conditions. It will also train airborne ... to photograph the enemy occupied area, reports will filter in from the front by forest rangers, and in the evening the first bombings by Canforce, the friendly force, will begin.

GLIDERS IN USE

Next morning gliders will bring the Princess Pats in for an assault on the Peace River bridge and ... posted to turn out ...

... ATTACKING

Wetaskiwin Adds Classes To Prize List

... potatoes ... a ... ed ... Wetaskiwin ... be held August 10 and 11 ... and even an imaginary ... ed out that in the grain competitions the fair would be too early for the new crop and permission was granted for the entry of last year's grain.

... be ... Keyser is in charge of ... and it was decided ... as must be pure bred ... although papers would not be required this year.

... and Berkshire boars and sows were added to the list, while there were also special classes for sheep, grain, roots and vegetable canning ...

Grande Prairie Radio Programs

CFGP

1050 Kilocycles

This program schedule is published as received by The Bulletin and any changes are the result of last-minute alterations on the part of the radio station.

Saturday Afternoon

12:00 Grade Fields ...

Saturday Night

Sunset Serenade
Weather Report

Sunday Morning

Sunday Afternoon

Sunday Night

Monday Morning

Monday Afternoon



Judging domestic arts was an all-day job ... into the display. Mrs. C. Ellsay gets some information from ... as she fixes a basket of flowers.

Eckville School District Again Teaches Grades 9-12

LIGHTNING HITS BARN

Eckville District Pioneer Dies

ECKVILLE, August 5.—Frank B. McTighe, a resident of the ... by district near Eckville since 1910, died ... at his home ...

Vauxhall Boy Killed In Fall

... school board ... being hired, ... re-decorated ...

Red Deer Acclaims Chuck Wagon Champ

RED DEER, Aug. 5—With a taste of the hot-dog and ... of the sawdust after setting up exercises yesterday, Red Deer's 58th annual fair swung into high gear today.

... Groups — 1, Howard Bodwell, 2 ... Bodwell, 3, Judy Ahrens ... Ahrens, Helgelein calf, Joan Richards, Anderlee calf, Gordon Rich ...

BUMPER CROWD YESTERDAY

E. A. Reynolds New Alderman

WETASKIWIN, August 5. E. A. ...

Clarke Wins Golf Tourney At Vermilion

VERMILION, August 5. ... putters from Vegreville to Bloodminster took part in the tournament staged here by Vermilion ... Club. Five flights in addition to the championship were played. ... Championship was won by Clarke with Parent second. Flight was won ...

No. 1—Thompson with ... dale runner-up; No. 2—King ... Anderson second; No. 3—Rich ... Ross second; No. 4—Puckett, ... Robson second.

RHEUMATISM ARTHRITIS

INTERESTING DOCTOR'S BOOKLET FREE TO SUFFERERS

... (DEPT. N) 1, U. S. A. — An ...

What an Event!

You'll have the time of your life at the

ST. PAUL EXHIBITION AND STAMPEDE

AUGUST 10-11

It's bigger and better than ... we'll see you there

Woodward's

How to get that "PROFESSIONAL LOOK" in your home color movies!





EDMONTON PHOTO SUPPLY



For Modern Living-



Nature May Need Extra Help!

... nation of internal poisons ENO's "Fruit Salt" helps you ... Then ... ENO ... before ...



WHY ENO IS SO POPULAR

Start the Day Right

ENO'S "FRUIT SALT"

ALBERTA GOVERNMENT Tourist Talk

Tonight

CJCA

8:15

by RALPH R. MOORE

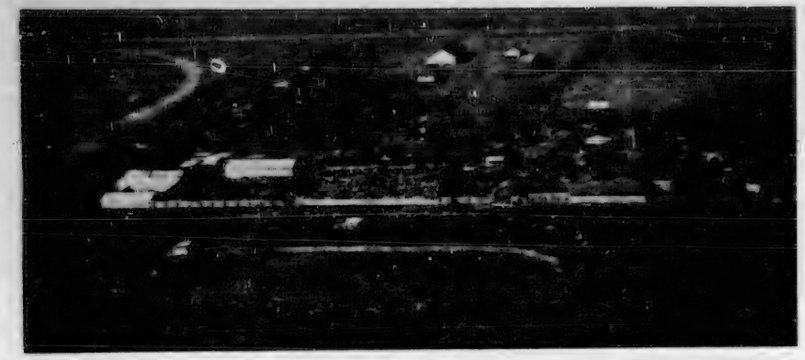
DAILY SERVICE



★ Best Wishes To St Paul For Another Successful Fair

See Your Local Sunburst Agent!

Sunburst MOTOR COACHES



THERE WERE 7,000 people present when this picture of the St. Paul stampede and exhibition grounds was taken during the 1948 show. Officials hope for a repeat attendance at the 1949 show which runs Aug. 10 and 11. The well-laid out grounds provides plenty of elbow room for the big crowd but everybody has a ringside seat for the attractions.

Calgary Golfer Takes Wetaskiwin Tourney

WETASKIWIN, August 5.—Championship Flight of the Wetaskiwin Golf and Country Club annual tournament was won by Bob Freeborn of Calgary, playing Emerson Mack of Highlands Club Edmonton 2 and 1.

The semi-finals in this event produced the two best games of the entire tournament, Mack, playing Bill Gostlick, a well known golf winner had to go to the 19th hole, while Freeborn playing E. Berg of Camrose had to take him to the 20th hole hole before emerging the victor. In the consolation of this event Jim Bunlop of Lethbridge defeated Lyn Yule, Wetaskiwin.

First flight was won by Ray White of Red Deer, who defeated Eddie Thompson of Edmonton Highlands Club and the consolation was won by G. Forsyth of Devon, who defeated Grant Brebber, Wetaskiwin.

Bob Reid, Wetaskiwin took the second flight when he won from L. Robinson, Sr., of Munson, while O. P. Strand, Wetaskiwin took the consolation when he defeated Bob Morgan of Camrose.

Third flight was won by E. Malo, Wetaskiwin drawn against H. Brooks of Edmonton and R. B. Reid of Edmonton, playing another Edmontonian, Tom Groves, won the consolation.

I. E. COLLETTE WINS

I. E. Collette, Wetaskiwin, won the fourth flight playing George Strange of Edmonton Highlands, while two Wetaskiwin players battled out the consolation, Bill Baithgate winning from Harold Buckley.

Qualifying round was won by Ed Schuman, Camrose with a 71, one over par, the lowest qualifying round in the history of the tournament.

The Caddie Queen bag and 12 clubs was won by Charlie Lamb of Edmonton.

The course was in the best shape it has been this year and meals and refreshments were served by the wives of members of the club and lady golfers at the Club House.

Theatre Modernized

MUNDARE, August 5—Mundare will soon be provided with a better movie house. Adam Kamiski plans to expend $10,000 on new standard equipment and the purchase of new cushion chairs.

St. Paul Traces History To Exploits of Priests

Some 55 years ago two enterprising young priests, Fathers Lacasse and Therien left Edmonton by boat and canoe, drifting down stream to about a place, where today a modern steel bridge spans the North Saskatchewan river and connects the two thriving little settlements of Brosseau and Duvernay.

From there they travelled overland in a north easterly direction looking for a suitable settlement for western Canada's growing half-breed population.



THERE IS plenty of fun at Alberta's rodeos and St. Paul, which stages its stampede and exhibition Aug. 10-11, is no exception. One highlight is the steer cart race. Here, in a picture of last year's race, the Dondson team seems to be getting nowhere fast.

Trees For India

NEW DELHI.—(CP)—A nation-wide [illegible] scheme has been suggested for all provinces and states.

Welcome Visitors to the St. Paul Stampede



be sure and see our fine display of
★ Case Farm Equipment
★ Auto Accessories
★ White Rose Oil and Lubricants

ST. PAUL FARM EQUIPMENT

SUCCESS to the ST. PAUL AGRICULTURAL SOCIETY
May they succeed in their endeavor to make this the finest fair ever staged in St. Paul!
LAVAL J. FORTIER
Secretary to Stampede Manager



Success to the ST. PAUL STAMPEDE
F. E. BELLIVEAU
• INCOME TAX AUDITOR •
Beaudry Block Phone 236

Good Luck to the ST. PAUL STAMPEDE
A Triple Test Worsted Suit will last longer and look better
Get it at
TED'S Men's Shop
Where the Good Suits Come From
Phone 147



ELECTRICAL WIRING POWER EQUIPMENT
ELECTRICAL SUPPLIES



Good Luck! to all CONTESTANTS IN THE ANNUAL ST. PAUL STAMPEDE
• KAISER-FRASER DEALER
• IMPERIAL OIL PRODUCTS
• GIBSON TRACTORS
• PHILCO RADIOS
LAPIERRE'S GARAGE

No one splits wood or carries ashes in St. Paul. Natural gas out of two inexhaustible wells is supplying all the [illegible] power and heat requirements of St. Paul's booming oil industry as well as domestic and commercial consumers.

Manitoba was known as the Red [illegible]

S. H. Hassan
• Grocery
• Confectionery and
• Auctioneer



Podnuh!
When you're visiting the Stampede make it a point to have lunch at the
DONALD CAFE
SUCCESS! to the St. Paul Fair
★ SNACKS ★ LIGHT LUNCHES
★ FULL COURSE MEALS

"St. Paul STAMPEDE? . . . I'd Love To!"
and while in town visit
Lambert Bros.
INTERNATIONAL HARVESTER DEALER
CONNOR WASHERS
St. Paul, Alberta

Welcome!



To the St. Paul Stampede
CENTRAL SUPPLIES LIMITED

THE LAVOIE HOTEL



wishes Success to the ST. PAUL AGRICULTURAL SOCIETY . . .
and welcomes all visitors!
Phone 40—St. Paul, Alberta
O. Leroux, Manager

We Are Proud of our 1949 St. Paul Stampede, Exhibition
We extend a hearty welcome to all visitors of the bigger and better St. Paul Stampede.
St. Paul Wholesale Ltd.
WHOLESALE GROCERS
P.O. Box 249 Phone 34

ST. PAUL
The Town With A Future
EXHIBITION & STAMPEDE
August 10 & 11
OVER $3,000 IN PRIZES and $1,500 GRANDSTAND ATTRACTION EACH NIGHT
● Races ● Roping
● Riding ● Cowboys
● Cart Races ● Milking
● Bucking ● Livestock



Gayland Shows
Midway, Rides, Ferris Wheel and Featuring DOROTHY La CHELT ROMERO High Pole Act, Clowns and a score of others
• This Advertisement Inserted by
THE TOWN OF ST. PAUL

St. Paul's Fair Plant Rated High

Provision Is Made For Entertainment

The present St. Paul Agricultural society, sponsors of the annual rodeo and exhibition, was organized in 1946 and today it operates a plant worth $25,000.

On Aug. 10 and 11 the plant will [illegible] people, thousands of them—last year it was 7,000—as the society's stampede and exhibition is held.

The [illegible] H. Bedard, R. Nieberding and Roger Betzel.

It was built up by all town organizations [illegible] and co-operation so that today the society has [illegible] Sheaman.

BALL DIAMONDS

Baseball [illegible] ball diamonds [illegible] [illegible] Bedard [illegible] [illegible] Bedard [illegible] [illegible] [illegible]

LOW COST BETTER RESULTS

Bulletin Classified Want Ad Section

PHONE 42111
8:30 A.M. to 10 P.M. DAILY EXCEPT SUNDAY

Edmonton Bulletin
Published every afternoon except Sunday by The Edmonton Bulletin Limited, at The Bulletin Building, 9th Street and Jasper Avenue, Edmonton, Canada.

Around Your Radio Dial — Tonight

Programs are supplied to The Bulletin and any variations are due to last-minute changes of stations concerned.

CKUA (580) 580	KOA (NBC) 830	CJCA (630) 930		CBX (CBC) 1010	KSL (CBS) 1160	UPRN (ABC) 1260	CKRD (Red Deer) 1230
		Hit Parade	5:00	Melody Moods	St. Louis	Uncle Hal	Open House
		Hit Parade	5:15	Melody Moods	Slim Timex	Uncle Hal	Open House
		Kiddies' Program	5:30	Don Messer	St. Louis	Treasure Trail	Open House
		Kiddies' Program	5:45	News & Weather	Slim Timex	Treasure Trail	Open House
		News	6:00	Sports Review	This Is Broadway	Supper Club	Dinner M.
Dance Directions	Playhouse	Sporting World	6:15	Hi-Lo Cartoons	This Is Broadway	Supper	Dinner M.
			6:30	Prairie Schooner	This Is Broadway		
			6:45	Prairie Schooner	This Is Broadway	Pioneer Sons	Meet the Band
Hour	"Drama"	News	7:00	National News	To be announced	Hendle & His	Open House
		Wings of Song	7:15	Special Speaker	To be announced	Band	Open House
		All-Time Hit	7:30	Lubka Kolessa	Minors, Varieties	Country Dan	Open House
Hour	Quartet	Parade	7:45	Lubka Kolessa	Dave Rose Show	Comedy Team	
			8:00	Vancouver Drama			
			8:15	Vancouver Drama	Singing Stars	Boulder Town	Accent on Music
Mid. Musicale	102 Is My Beat	Hootenanny	8:30	Election	News D. Haynes	Fastie Health	Musical Interlude
Mid. Musicale	Cavalier Beach	Hootenanny	8:45	Election	At Time	Melody in Song	Hour
			9:00	Summer Concert	Make Believe	Barn Dance	General Mdse.
			9:15	Short Stories	Town	Barn Dance	Concert Master
			9:30	Heal the	World News	Barn Dance	Curtain Call
			9:45	Chopins	You and	Barn Dance	Curtain Call
			10:00	Close & Concert			
			10:15	Miscellany	Album of Music	Sin Sleep Close	Music to Music
			10:30	Close & Concert	Hit Parade	Music to Music	
			10:45	Close & Concert	Hit Parade		
			11:00	Hit Parade	Commentaries	Sincerely Yr.	Moonbeams
			11:15				
			11:30				
			11:45				

Deaths

Monuments (3)

Personal Misc. (8)

Female Help Wtd. (14)

WANTED
Northern Hardware
Wholesale
104 St. and 102 Ave

STENOGRAPHER WANTED

Trade Schools (15)

Help Wanted (18)

Teachers Wanted (19)

SPIRIT RIVER SCHOOL DIVISION NO. 47
requires teachers for village, hamlet and rural schools
Please submit complete applications to
Secretary-Treasurer
Spirit River, Alberta

Teachers Wanted
For
South Peace River Inspectorate

Teacher

Teacher

Male Help Wanted (20)

PLASTERERS WANTED

WANTED BY RELIABLE FIRM

Experienced E[illegible]

Wanted

Edm[illegible]
WAN[illegible]
Two Experienced
MINE TRACKLAYERS
Steady work for complete [illegible] night shift. Apply
McLEOD RIVER [illegible]

Applications
for the position of
Janitor

WANTED

Men Experienced
In Banking

Truck Salesman

Employment Wanted Male (22)

Salesmen - Agents Wtd. Male or Female (23)

ESTABLISHED firm has opening

Room 21

PROFESSIONAL

Medical Doctors (24)

ROISSONEAULT, D. E. Physician, Maternity 216 Birks Phone

216 F. GILLESPIE
General Surgery and Diseases

BOULANGER, Dr. J. Physician and Boulanger Bldg. Ph. 22960

MORRISH, Dr. W. J. M.R.C. practice limited to diseases of the skin. X-Ray Diagnosis and Treatment

Dentists (25)

Prescription Specialists (26)

Eye, Ear, Nose and Throat (27)

Lawyers (28)

Royal Bank Bldg. Ph. 24[illegible]

FIELD G. DAY
[illegible] Phone 24[illegible]

Chiropractors (29)

Heaton Chiropractic Offices
[illegible] Bldg. Ph. 22334

KNAY, EVELYN CASE

C.A. & D.A. McLEOD
CHIROPRACTORS

Optometrists (30)

Architects (31)

Masseur (32)

Dental Labs (33)

BUSINESS SERVICES

Express and Transfer (34)

TRANSFER SERVICE
PHONE 31[illegible]
Will Contract [illegible] Work

Rubber Stamps, Seals (35)

Taxi - Ambulance (36)

Tents, Awnings, Venetians (38)

Photographers (39)

Repairmen (41)

Window Cleaners (42)

Doug's Household

HOME BUILDING

Builders Supplies (43)

Everything in
Building Supplies

ATLAS LUMBER

Builders Supplies (43)
(Continued)

ROB & SHORTY
COURTEOUS SERVICE
BRAVER LUMBER

ALLEN McBAIN LUMBER COMPANY
Namao and 50 Street, Edmonton
Sand, Gravel, Red Shale For Sale
GENERAL BUILDERS
All Kinds Cement Work Done
Phone 26[illegible]

BUY DIRECT
LUMBER CEDARS AND BUILDING
DIRECT LUMBER CO. LTD.
10040 96 ST. PHONE 41414

TRAIL CONCRETE PRODUCTS
Cement Building Blocks Immediate Delivery

[illegible] sand, and Gravel, [illegible] and rock Phone 24[illegible]

CENTRAL LUMBER
Semi-green Spruce, 2x4, 6 to 16 ft.

Contractors & Builders
SUB-FLOOR SPECIAL
1 x 3 T & G fir sub-floor
Good quality, $70 M.
No Delivery
Construction Products Ltd.
Cor. 119 St. and 111 Ave.

Contractors (44)

[illegible] Basements, cement [illegible] Phone 2[illegible]
TITUS CONSTRUCTION LTD
Ph. 24[illegible] 24[illegible] Res. 54[illegible]
MONARCH SASH & DOOR
Phone 2[illegible] 11057 95 Street
R. GRIGGS, Ph. 32721 evenings
BETE — BRICKWORK
R. Gruzer — Phone 32224 — Evenings
[illegible] plumbing Contractor. Ph. 31[illegible]
[illegible] WOODWORK
PROGRESSIVE BUILDER
[illegible] CONSTRUCTION
[illegible] & [illegible]
[illegible] LTD.
[illegible] & SAM. C. H. LTD.

Plumbing heating Elec. Contractors (45)

Lost-Found (46)

Personal (7)

Personal Misc. (8)

Deaths

Funerals

Where to Go (4)

Reasonable Price

Dressmakers, Tailors (11)

EXPERIENCED Dressmaking and Repairs. 5[illegible] 8 Street.

Furriers (11A)

Paris Furriers
Fur Remodelled — Repaired
and made to order
ESTIMATES FREE
10334 Whyte Ave. Ph. 31391

EDUCATIONAL

Music-Dancing Teachers (12)

EMPLOYMENT

Female Help Wtd. (14)

Relief Operator

Births

Engagements

Marriages

Deaths

Lic[illegible]

4 QUICK SERVICE—and
2 TRIPLE
111's RESULTS at Less Cost
Phone 42111
Our New Telephone Number
Bulletin Want Ad Department

Around Your Radio Dial — Saturday

Programs are supplied to The Bulletin and any variations are due to last-minute changes of stations concerned.

CKCA (Edm.) 630	KOA (NBC) 830	CJCA (Edm.) 930	CBX (Alta.) 1010	KFI (CBS) 1180	CFRN (Edm.) 1260	CKRD (Red Deer) 1370
News & Sports	Breakfast at Ho...					
Melody Menu	Ed. Stockmont...	Waltz Festival				
Saddle Serenade Saddle Serenade	BBD America BBD America	Music for Saturday	11:00 Sat. Mor... 11:15 Melody...	Voices Across USAF Program		
Music for Driving	Your Health To be announced Art Van Damme	Show That Jack Built Show That	1:00 1:15 1:30	Saturday Matinee for Bandstand	Fun Time Show	

Plumbing, heating, Elec. Contractors (45)

(Continued)

Gas Fitments for Heaters and Radiators—All Makes. H. RILEY, 4322 99th. Phone 69A Ave. Ph. 23611

Painters, Decorators (46)

JENKINS PAINTING & DECORATING Experts in color styling. Prompt service—estimates free. Phone 24...

PAPERING, Painting and Decorating for good results, 08 2508

BRICK CONTRACTOR

Roofing (46-A)

Insulation (47)

Floors (48)

Linoleum, Inlaid to match furniture. Floor machines for hire. Phone 23581. Thurston Floor Co. 10108 101 St.

Sheet Metal Work (49)

STEWART'S SHEET METAL. Guttering, Furnaces, Ventilating 150 Street

MERCHANDISE

Home Furnishings (50)

H. Yee Wah The Highest Cash Prices For Your Furniture, Washing Machine

Bell Auction PHONE 29057

Antiques Bought

Phone 24729

Stoves - Washers (51)

Sewing Machines (52)

Sewing Machine, Good condition, $35. Phone 42...

G. WANSFIELD REPAIRS To All Sewing Machines. Bring or phone us for free estimates. Parts and supplies for all Machines. Pick-up and Delivery. Phone 24...

Combs Sewing Machine

Clothing (53)

Children's Needs (54)

Radio, Musical Merchandise (55)

Articles Wanted (56)

Wanted to Purchase, wife and one boy's bicycle. Phone 24...

Scraps (57)

Fuel — Coal — Wood (58)

Dogs and Pets (59)

Boxer Stud Dog, Fawn, Ch. Phone 42...

POMERANIAN 15-month female pup. After 6, 10542 80 street.

Bicycles and Motorcycles (60)

Garden - Lawn Supplies (62)

FARMERS' MARKET

Farm Implements Machinery (66)

Miscellaneous (64)

McBeth Agencies

Farm Implements Machinery (66)

(Continued)

Store, Restaurant Office Equipment (67)

Attention Farmers HAVE your Live Stock Insured

Farm Implements Machinery (66)

(Continued)

PIPE

WATERLOO Garden Tractors

Waterloo Tractors

Give perfect performance

powerful, easy handling, let the

Waterloo Machinery

Farm Implements Machinery (66)

EDMONTON CO-OP STORE

Waterloo Machinery

Poultry and

FINANCIAL

Money to Loan (72)

(Continued)

LOANS ON HOUSES

MONEY TO LOAN

AUTO LOANS FINANCING

Sterling Finance

Insurance (74)

REAL ESTATE

Business Opportunities (75)

MacGregor Ph. 72172-75343

SHOE REPAIR

A Hotel

Offices, Stores and Conference

Robert Crotea...

Carr & Co

For Rent

A Restaurant And Dining Room

Business Opportunities (75)

(Continued)

Greene & Millar

EXTRA GOOD LISTING

Whyte & Co. Ltd.

Central Agencies

GROCERY STORE

The Hooson Co.

Houses Wanted to Buy (77)

MacGregor Ph. 72172-75343

Houses For Sale (78)

SIDE GLANCES by Galbraith



Houses For Sale (78) (Continued)

PARKDALE—Near 115 Ave. Good 4-room bungalow with 2 lots and fruit trees. Price $4,500. Terms if desired. Apply 12948 85 Street.

EASTWOOD—14-day possession, large 4-year-old stucco semi-bungalow, with 3-room suite upstairs, rented at $45 per month and 3-room suite in basement rented at $25 per month, leaving 3 rooms for the owner. Owner's quarters consist of large living room, coved ceiling, fireplace, mantle, good sized cabinet kitchen, 2 good sized bedrooms and bathroom. Lot 50x150. Small garage. Close to schools and shopping centre. $10,500. $7,200 will handle, balance $36 per month.

TO BUY OR SELL, SEE

MacGregor

Member Edmonton and Alberta Real Estate Associations
11120 97 STREET

Ph. 72172-75343

Day or Evenings

NORWOOD—4-room fully modern stucco bungalow, full basement, close to bus. Ph. 74051

FAIRVIEW

New 4-room

cabinet kitchen with hostess bar, full concrete basement, 50' landscaped lot, close to bus and stores. A good spacious bungalow in excellent condition. $4,800, about

EMPIRE AGENCY

Ph. 21477

New 4-room house for sale $1,300. Apply

WEST END

Ideal 5-room

Also DOWN-payment furnished family home, South Side, fully modern, near transportation. Phone

5-room, modern, furnished family home, 11 years old, in Duplex. Rental revenue

Bungalow for sale on Mead St.—gas

GOOD
LOCATION
GOOD
CONSTRUCTION
GOOD
APPEARANCE

THIS lovely brand new

from transportation and

The price is $8,500 $1,000 Cash will handle

THIS IS YOUR
REAL ESTATE

L. T. Melton

REAL ESTATE
JASPER PLACE OFFICE

Molstad & Co.

LIMITED

SUNNY PLACE
CLOSE 142nd STREET

126th STREET
WESTGLEN DISTRICT

RALPH TREASURE

Houses For Sale (78) (Continued)

2-ROOM house unfurnished, with 3 lots. Apply 9655 86 Ave.

6-ROOM stucco house, 4 lots, garage and other buildings. Priced reasonable. Apply 7730 63 Ave. Ph. 25346

QUEEN ALEX DISTRICT

78 Avenue

30 DAYS possession, large 3-year-old 4-room stucco bungalow, in excellent condition, with 2 basement rooms. Bungalow has entrance vestibule, living room 15x17, mantel fireplace, 2 good bedrooms, lovely oak flooring, Pembroke bath, large cabinet kitchen, 2-basement rooms unfinished, tankless coil for furnishing, private entrance suitable for renting if desired or extra bedrooms, concrete walks, fenced, beautifully landscaped corner lot in ideal location, close to school and separate school, and within walking distance of University. $6,500. $3,500 cash will handle, balance $45 monthly, including taxes.

STRATHCONA PLACE

14-DAY possession, year-old 6-room stucco semi-bungalow, with extra basement room and self contained 2-room finished basement suite rented at $50 monthly. Semi-bungalow has vestibule, large living room with mantel fireplace, 2 good bedrooms, 14'x6' cabinet kitchen, Pembroke bath, UPSTAIRS finished for 2 extra rooms, panel finished basement rooms, 3-piece 4 finished basement rooms, 3-

MacGregor

Ph. 72172-75343

DAY OR EVENINGS

GARNEAU

HIGHLANDS

GLENORA

Greene & Millar

Alloway Agencies

L. T. Melton

Molstad & Co.

CROMDALE

L. Winterburn & Son

The Hooson Co.

Houses For Sale (78) (Continued)

SOUTH SIDE

Saskatchewan Drive

VIEW PROPERTY

Attractive 5-room siding bungalow beautifully located, overlooking the river valley. Constructed in 1942 by a leading Edmonton contractor. Plan consists of spacious vestibule with large closet, large living room with fireplace and attractive panelling, dining room, 2 good sized bedrooms with large closets, linen closet, Pembroke bath, Kool-Heet cabinet kitchen. Full basement. Home is completely insulated and has hot water heating. Full high basement containing an extra bedroom fully plastered with hardwood floors, oil heated heated garage with overhead doors. This lovely bungalow is on a corner lot with a 90' frontage beautifully landscaped. Reasonable taxes. Full price $13,500 with $5,000 cash to handle. Shown by appointment only.

SOUTH GARNEAU

11106 76 Ave.

1 year old stucco 6-room semi-bungalow, entrance vestibule to living room 13x16, 2 large bedrooms, cabinet kitchen with breakfast nook at front, 3-piece Pembroke bath, hardwood floors. Heatilator fireplace, full concrete basement, 4 piece bathroom roughed in, 2 finished rooms. Full price $11,000 with $5,000 cash to handle.

SOUTH SIDE

King Edward Park District

Spencer & Grierson

LTD.

SOUTH SIDE

HIGHLANDS

JUST SOUTH 118 AVE.

Reduced for Quick Sale

HIGHLANDS

SOUTH SIDE

HIGHLANDS

Hawley

Houses For Sale (78) (Continued)

Home is what you make it. Make it bright and gay. If housing problems bother you, call

MELTON'S
right away

INGLEWOOD

Beautiful 4 room bungalow with breakfast nook and sunporch. Asphalt tiled floors and landscaped. Garage to gravelled lane. This bungalow is 15 years old and in excellent condition. Full price $5,600. Terms arranged.

ST. ALBERT TRAIL

Acreage—10 lots. Fully modern 4-room semi-bungalow and garage located 122nd Ave. and St. Albert Trail. Full price $10,500. Terms can be arranged.

GLENORA

Owner leaving city, take this opportunity. 4-room stucco bungalow and garage. Landscaped lot. For quick sale $7,000 Terms can be arranged.

WESTGLEN

New 3-room stucco bungalow complete with garage and garage subwalks. Paved lights in all closets. Nothing to buy. Full price $5,000. Terms arranged. Low taxes. Vacant. For further particulars

JIM AITKEN

L. T. Melton

Real Estate

WEST END BRANCH

6 ROOM HOUSE

Central Agencies

Parkdale - 85 Street

NEW STUCCO BUNGALOW

AND WORTH SEEING!
PRICE $8,950—TERMS

Oliver School District

EXTRA VALUE HERE!
WELL WORTH SEEING!
PRICE ONLY $8,500

for this 6-room bungalow, plus 5 rooms in basement, (completely private). A grand, clean bungalow in a good district.

North Edmonton

$4,500

A VERY SMART APPEARING

FULL PRICE—$4500. Terms

Westend - 122 Street

MONARCH

Houses For Sale (78) (Continued)

BUNGALOW, 26 x 18, lights, 1st 28 ft. lot, 1 block from bus, 1st Add. 10921 64 Ave.

A GOOD FAMILY HOME

3 bedrooms and bath. All utilities, large sun porch, full basement, garage. Cement sidewalks, small trees and shrubs. 3½ lots all fenced. Close to Rossdale. Immediate possession. Assumed 5% 1st mtge. See owner after 6 p.m. 11305 97 St.

13502 FORT ROAD

4-BEDROOM home, cabinet kitchen, large garage. 4 lots. Reasonable. Apply after 6 p.m.

HIGHLANDS

New 5 room stucco bungalow, 2 blocks to basement about well. Leaving city. $12,500. $6,000 cash. Nearest offer considered. 11149 60 street

SOUTH SIDE

King Edward Park District

A most desirable bungalow ideal for a retired couple or small family that wish to live cheaply, low taxes only $60. Consists of 2 rooms an utilities, new carpeting, coupless and comfortable, inside entrance hall, nice living room, nice large bedroom, modern cabinet

GARNEAU

7 Spacious Rooms

Located in the heart of Garneau. 2 room family home in beautiful c

JASPER PLACE

Full Price $9,000

We consider this to be one of the finest homes in this particular district. Situated on a large treed lot. Attractive design. Beautifully finished throughout. Large living room with fireplace, dining room, kitchen, 3 bedrooms, 4-piece bathroom, full basement with finished recreation room. Oil heating. Attached garage. Immediate possession.

HIGHLANDS WAY

Spencer & Grierson

LTD.

211 BIRKS BLDG.

FAIRVIEW

99A ST. CLOSE 118 AVE.

Occupied and built by owner 1943. Living room, large. Two bedrooms, bathroom and kitchen, is really something. Well cupboarded, nickers sink, linoleum, bar, cash in, and brilliant patterned flooring. Full concrete basement. 2850 ft. feet. 70 ft. lot. Garage. Landscaped.

Alloway Agencies

Owner Must Sell

McCutcheon

Houses For Sale (78) (Continued)

ATTRACTIVE 3-room cabin, wired for electricity, to be moved. Can be seen at 8443 95 Ave.

FULL
PRICE
$4950

A 3-room home in the Calder district. Living room, kitchen, bathroom and 3 bedrooms. The house is stucco, 5 years old. Two blocks to bus and garage.

Possession Price $4,550. Terms can be arranged.

Harry Walker & Co.

Real Estate and Insurance
10720 105 ST. PHONE 21343
Evenings: 81003 - 34893

Unfinished bungalow, 26 x 26. All utilities. Located on 129 St. and 106 Ave. Nice residential district.

Delton Agencies

9150 118 Ave. Ph. 74747. Eves. 71922

CLOSE IN

Gem Agencies

1006 JASPER AVE. PH. 2855

GLENORA

large bedrooms and bathroom upstairs, 1 bedroom in basement.

$18,000

TERMS CAN BE ARRANGED

Central Agencies

FIRST TIME ADVERTISED!

FAIRVIEW

HAS BASEMENT SUITE

Nice large stucco bungalow in fine location. Floors from bus line. Has landscaped lot and garden. Rooms on main floor, consisting of large living room with vestibule, dining room, fireplace, lovely oak floors, two bedrooms with closets. Separate

BUNGALOW

SEE FRED HICKEY

L. T. Melton

REAL ESTATE
—MAIN OFFICE—
10075 100th STREET

$1,850 Down

Lot For Sale

NEW GLENORA

NORWOOD

$3,000 Down

$7,000 Half Cash

F. Ballash & Co.

Harry Walker Co.

McBeth Agencies

Houses For Sale (78) (Continued)

NEW—WELL FINISHED
10424 97 Street
These rooms. Insulated, wired, roof shingled and painted. New kitchen, cupboards above, kitchenette suite, lounge, curtains, blinds, linoleums included. Can be moved $1,600 cash. Apply R. Young, Calmar, Alta.

5 LOTS, 2-room house, barn, fruit trees, 10363 1st street.

BONNIE HEIGHTS DISTRICT

4 room house, sunporch, back porch, full basement, all modern. Concrete walks, fenced. Three lots, fruit trees. Garden. 10324 97 Street.

LOWEST HOMES IN TOWN

10858 124 St. Phone 83442

5-YEAR-OLD Home—4 rooms, 3 basement suite. Price $3,800. $30 per month. Assume a small mortgage. 12510 91 Street.

TO BUY OR SELL
PROPERTY
We can help you.
DONALDSON & SINTON
Ph. 22447 — 40 Churchill Bldg.

Family Home

West End

IDEAL FAMILY HOME

Three bedrooms, large living room, attractive combination L-shape living room and dining room with fireplace, cabinet kitchen, 1 large bedroom and bath

Selling Homes is Our Business

Havard

Real Estate

FIGURES

Don't

LOUDER

Than

WORDS

$2,300 down payment
1 block to transportation
4 large rooms
26x32 in size

4 good reasons why you should see this new N.H.A. home in River Heights. Close to school transportation and shopping centre. No. 1 oak floors that shine like a mirror. All large sized rooms, with an extra utility room.

$7,500 Full Price

Tower Agencies

11 MERRICK BLDG. PH. 26366
Evenings 83138 74

5-ROOM BUNGALOW — JASPER

3-ROOM BUNGALOW, ALL UTILITIES, FAIRVIEW—Improved, fences for $4,500

Avenue Real Estate

Lots for Sale Wanted (70)

Acreage (80)

WESTERN AGENCY

Weber Bros.

THERE OUGHTA BE A LAW— By Fagaly and Shorter



Farms - Sale, Rent, Wanted (81)

BRADNER, B.C., 20 acre Fraser Valley farm, three miles from Fraser River. Best valley soil, close to barn, coal buildings, basement house. Price $7,000 cash terms. Owner F. Amer.

FOR SALE—½ section, 9 miles south of Rocky Mountain House. 30 acres broken, about 80 fairly easy to clear. Good well, fair buildings. Price $1,000 cash for land. Would sell with or without stock and machinery. For further information write V. Dille, Rocky Mountain House, Alta.

¼ SECTION with small lake (close to buildings, pasture and water for stock); 72 acres in wheat, for cash or trade for house of some value. Ph. 28457 Box 382, Bulletin.

We have several acreage properties for sale in the southern limits of the city. These have been inspected by this office and can be recommended as good value. One has an utilities, and is partly served. See us today for good subdivision buys.

Leah & Pugsley
Real Estate, Insurance, Loans
9-10 BRADBURN THOMPSON BLOCK
Phones 21976 - 31519 - 33350

FARMS

½ section, 80 acres broken. 80 easy to break. 2 houses, all under 5 years. Buildings 2 miles from gravel and town. 75 miles from Edmonton. Will sell for cash and terms or trade for city property of lesser value. Crop can be purchased. Jasper Place property accepted. Price $5,000.

¼ section, 75 acres broken, black loam, 8-room house, all other buildings, 2 miles to gravel, 40 miles Edmonton. 16 miles to village. Good water. Clear title. Price $5,500.

320 acre farm at Fort Saskatchewan, mostly level, 200 cultivated, balance pasture, cultivated, 8-room bungalow, good well, fencing, creek, part of which flowing well. 20 miles from Edmonton. Can be bought with half oil rights.

W. L. Wilkin Ltd.
10076 Jasper Ave. Ph. 24191
Evenings 26226 - 28230

For Farms, Ranches, City property
R. J. ROLLIS & CO. LTD.
Red Deer, Alberta Phone 65

MOUNT PLEASANT, good agricultural district, on the way to Oil Belt. Invest your money in land. Watch your money in few years time. All utilities coming soon. 160 acres, 100 black soil, 3 room house, pipe round roof barn, shingled roof, 2 car garage, root cellar, all new buildings, good well, water, light, 3 blocks to school and bus, all garden spots, some chickens. Everything goes, sell for the price of land. Immediate possession. $6,000. 6656 97 Street.

British Columbia Properties (82)

SELL OR TRADE
House and acreage on beautiful Indian Lake between Vancouver and Victoria. Magnificent view, perfect climate. Immediate possession. For sale or trade for Edmonton property. Price reasonable. Box 75 Bulletin.

NINE MILES FROM VICTORIA

4½ ACRES of park land, new five-room bungalow, electric lights, water, also other frame cottage. Three mink sheds with 200 high class mink and equipment.

This property is on a good road and close to the ocean. Only two blocks away. Taxes $29.50.

Apply Alex Rosienko, P.O. Colwood, B.C.

OWING to disability, must sell going concern of 7 acres all cleared, 5-room house with city conveniences, 500 pullets, Hamp. 11 miles from Victoria. For further particulars, A-1 Nightingale, Haldon Rd., Saanichton, V.I., B.C.

Listings Wanted (83)

FRED CLARK
9071 Jasper Ave. Ph. 22725

A. W. TAYLER
Real Estate, Loans, Insurance
312 EMPIRE BLOCK PH. 24426

FRED F. SPENCER
502 Tegler Bldg. — 23462
M. E. CROZIER AGENCIES
10366 104 St. Ph. 22650 Eve. 23650

W. F. BROWN
Room 9, 10180 101 St.
Phone 26376

MILLERS AGENCIES
10021 97 St. Ph. 27874

CENTRAL AGENCIES
211 Kitchen Blk. Ph. 24788

JOHN GULLICKSON
12 Christie Grant Blk. Ph. 27847

MELNYCHUK'S REAL ESTATE
10520 97 Street Ph. 27316

WE NEED GOOD CITY HOMES, HOTELS, BUSINESSES AND FARM LANDS.
ROBERT CROTEAU
10045 JASPER AVE. PH. 25035

FOR quick service list your property with—
JOHN ESAIW AGENCY
Real Estate — Insurance
Magee Bldg. Phone 27218-72910

GLOBE INVESTMENTS
109 La Fleche Bldg. Ph. 22362 or 34721

Hotels - Resorts (84)

CABINS FOR RENT
Aug. 20th—Sept. 30th at C. Bay, Isle, Alberta Beach.
CABINS for rent, Alberta Beach, Lake Isle, Wilson Beach.
A FEW VANCANCIES LAST FEW WEEKS OF AUGUST.
PHONE MRS. H. BOWLER, MULHURST.
VISIT SCHAFFER'S RANCH
IN August and September, the two best months in the year, to enjoy "Home Life" at
HOME HOTEL
R. Banke, Proprietor
Phone 27401 10045 103 Ave.

Rooms Housekeeping (85)

FURNISHED room and use of kitchenette, light, $6. Ave.
BUSINESS gentleman, quiet room with stove in a quiet home, bus at Bulletin.
ONE partly furnished basement housekeeping room for working couple. Ph. 33044.
FURNISHED house, working from within three blocks of Parliament Buildings. Ph. 24744.
WANTED, housekeeping room. Working couple. South Side preferred. Phone Boone 1.
TOURIST Housekeeping Accommodation. New and modern. Tourist hotel, 1212 Granville street, Van., B.C.

Room and Board (86)

BOARD and room available for two gentlemen. Ph. 27978.
GENTLEMAN, room and board. Shift work. Not to drink. Ph. 24806.
BOARD and room. Shift working gentleman preferred. Phone 24000.
WANTED room and board, starting September 15th. University student. Box 92 Bulletin.
GOOD board and room in Bonnie Doon bungalow. Ph. 61-4-3.

RENTALS

Rooms Furnished (88)

BEDROOM, suit 1 or 2 (non-boozer). Gentlemen. 10519 112 St.

Rooms Furnished (88) (Continued)

BASEMENT room for gentleman, non-drinker. 10180 112 street.
COMFORTABLE basement room. South Side. Ph. 25585 mornings.
2 rooms, single gentlemen preferred. 12217 97 St.

BEDROOM FOR RENT
9615 126 AVE.

WELL-subdued 2 rooms furnished for 3 weeks. Phone 22424, days.

WELL furnished bedroom. Fireplace. Near bus and coffee shop. Gentleman. 14723 105 Ave. Phone 42518.

ONE furnished bedroom for rent. Phone 68 after 6 p.m.

BEDROOM for rent—clean, quiet gentleman only. 10040 81 Ave.

ROOM for gentlemen, sharing separate beds. 12817 121 street. Phone 82055.

TOURISTS WELCOME
YOUR family can relax in comfort in a spacious, tastefully appointed cabin situated in Edmonton's finest district.
Ph. 83131

Suites Wanted (89)

WORKING couple desire 2 or 3 room suite, September 15th or 30th. Phone 34896 after 6 p.m. Miss Thompson.
COUPLE, married, Sept. 1, desires 2 or 4 room unfurnished suite. Norwood, Alberta Ave. Box 73 Bulletin.
WANTED—unfurnished house or suite for A1 Permanent couple with family by 1st Sept. Ph. 28161, Local 318 between 8 a.m. - 5 p.m.
URGENTLY needed for young couple with one child, 2 or 3 rooms unfurnished. Ph. 35694.
URGENT—Quiet expectant couple require 3 room suite or house. Ph. 29433 between 5 a.m. and 5 p.m.
RAILWAY trainman and wife desire suite in new or modern home, all conveniences, 2 or 3 rooms with bath. Mr. Speedie, Ph. 24000, Local 16 miles.
URGENTLY needed 2 or 3-room unfurnished suite, no children. Ph. 71736.
3-ROOM suite, unfurnished. West end preferred. No family. Box 87 Bulletin.
WANTED — 2-3 room unfurnished suite. Phone 26233 or 22009.
WESTERN returned and wife desire 2 or 3 room unfurnished suite. Phone 21060.
UNFURNISHED apartment and wife require 4-5 room suite or small house in Strathcona before September 15th. Quiet couple, no children. Phone 21905 before 4:30.
URGENTLY needed by couple with young child, 3 room suite by end of July, close to car, preferably. Ph. 22793.
COUPLE urgently require two or three room suite. Box 24, Bulletin.

Suites Unfurnished (90)

4-ROOM suite, top floor, will take age child, quiet tenants. 12751 121 St.
URGENT—Responsible man and wife require 4-5 room suite or small house unfurnished before September 15th. Quiet couple, no children. Phone 21905 before 4:30.
URGENTLY needed by couple with young child, 3 room suite by end of July, close to car, preferably. Ph. 22793.
COUPLE urgently require two or three room suite. Box 24, Bulletin.

Suites Furnished (91)

NEW self-contained 4-room suite. Unfurnished. 10711 86 St.
MODERN 2-room suite, $70 p month. Garage, adults. Furniture for sale. Available this month. 10061 101 St. between 5 and 9 p.m.
FURNISHED 3-room suite, August and September. Adults only. Ph. 24000.

Houses Wanted (92)

AN older house to trade for new, $1400 approximate value. Apply 10045 103 Ave.
YOUNG couple require 3-4 room furnished or unfurnished suite by Sept. September 15th. Ph. 27871, Local 62, days.
URGENT—Responsible wanted to rent 4 or 5-room unfurnished house or suite, 2 adults, no children. Ph. 27869.
URGENT—Wanted by Saturday, small house or 2-3 room suite for 6 weeks or 2 months. White 11218 B1 St.

Wanted Immediately

YOUNG married couple with 3-year-old boy urgently require 4-5 room

Unfurnished Home

to rent. Best of references. Ph. 35385

Offices - Stores to Rent (94)

Wanted—Major Oil Company requires immediately

3000 Sq. Ft. of Office Space

Centrally located, preferably ground floor. Good parking facilities.

BOX 56 BULLETIN

Office Space
For Sale or Rent
Ph. 24000

AUTOMOTIVE

Auto Wrecking Repairs (97)

FOR A CLEAN MOTOR SEE
MacMILLAN BROS. 114 St.-Jasper Ave.
Coupe Converted Into 2 Passengers Car Delivery. Ph. 20813 101 St. Ph. 23341
WRIGHT'S GARAGE
REXDALE STATION
158 St. and Stony Plain Road
DO-RITE AUTO BODY
and
Fender Repair
PAINTING & SIMONIZING
McSporran & Barton
7930 104 St. Ph. 35210
UNION AUTO WRECKAGE
Auto Electric and Rewinding
East of 97 St.
9566 105 Ave. Ph. 24552 or 26256
FOR Exchange—Ford V8, Chev. and Dodge Motors, rebuilt to factory specs.
AUTO WRECKAGE LTD.
10340 97 St. Ph. 25580
ELECTRIC AND OXY. ACETYLENE
Welding of all metals on the job or a our shop. Finest equipment. Thoroughly experienced. Ed. Lee Prop. 10 years. 9518 152 Ave. Phil Lee Prop. Ph. 24480.
BALWAY PUT AUTO WRECKING
90 St. & Fern road Mer. Ph. 22806
THE GREGORY CO.
Auto Trim and Fender Works
9529 156A Ave. Ph. 20427
BURTON'S GARAGE
24-Hour Service
10426 Stony Plain Rd. Ph. 972-4612
EDMONTON Auto Radiator Works—Distributor Carter Radiator Cores. T. Green Mgr. 10030 105 St. Ph. 24000

Auto Accessories (98)

NEW TIRES

in odd sizes at special attractive prices also Tubes
CONTACT BOB ROSS
Waterloo Motors Limited
Mercury, Lincoln, Meteor, Imperial
Jasper Ave. and 107 St.
Phone 23447

Phone 42111 before 11 a.m. and your ad will appear in the afternoon edition.

Auto Accessories (98) (Continued)

For Better Tire Service
CENTRAL TIRE LTD.
10161 95 Street Phone 21557

Trucks - Buses Jeeps (99)

Dodge dump truck, 6 yard steel box with hoist, new 8.00x20 tires, Eaton axle. Ph. 22894.

See This One
1948 5 ton Chev., fully equipped, radio, all in good condition. Priced $2,800. Apply 10451 82 Avenue.
DODGE 1947 panel truck for sale. Conditioned and for sale by—
AIRWAY LTD. Dodge
9054 106A Ave., Edmonton

Superior School Buses
1 new 30-passenger Superior body
1—16-passenger Chevrolet chassis
1—48-passenger on Dodge chassis
1—30-passenger on Ford chassis
Immediate Delivery
EDMONTON TRUCK BODY WORKS

Truck Bodies — Grain and Gravel
Hoists and Grain Loaders
BELMONT BODY WORKS
12717 72 St. Ph. 73646

1947 MERCURY half-ton pickup. Chev. driven. Real buy. 10243 149 St.

School Van

1946 Ford 1-ton, heated van, capacity 16-20 passengers. $1,375.

1946 Ford Station Wagon, capacity 8-12 passengers. $1,075.

1938 I.H.C. ½-ton panel, capacity 6 to 10 passengers, $695.

Union Motors

LICENSED BONDED DEALERS
Cash—Trade—Terms
10302 105 St. Ph. 22377

1939 two-ton Chevrolet truck. A-1 shape. Eaton axle. Grain box. Sell or trade for car. 11960 69 Street, evenings.

NEW 1949 ½-TON TRUCKS

New Mercurys
New Fords
New Chevs
New Dodge ½-ton
New Ford 1-ton
New Ford 2-ton
New Ford 3-ton
New Ford 5-ton

SHEP'S AUTO SALES
Licensed and Bonded Dealers
10030 Jasper Ave. Ph. 24618

LOGGERS! CONTRACTORS
Buy on percentage, 118 trucks to choose from, pulps, pulpwood, pulpwood, tractors, trailers, flat beds.
$1,150—Federal 5-ton, 4x4 tractor, like new, air brakes.
$950—42 Mack 2½-ton 6x4 22-foot refrigerator, excellent for fresh meat deliveries.
$695—44 GMC 2½-ton 6x6, extra nice.
$695—44 Int. 5-ton 4x4 pickup, like new.
$595—42 Ford ½-ton 4x2 pickup, very good.
$450—44 Dodge ½-ton command car, like new.
$2,250—Pointer Williamette 60-ton low bed trailer, like new.
$4,950—44 Caterpillar D6 diesel bulldozer.
$695—42 Allis-Chalmers HD 16, excellent shape.
VIRGILS STEWART AT BOREN
Phone Seattle, Wash., U.S.A.

Factory

NEW MERCURY TRUCKS
from
Edmonton and District
ONLY FRANCHISED MERCURY DEALER
Waterloo Motors
Choose from the Finest Truck Line Ever Built
NEW MERCURY TRUCKS
NOW AVAILABLE IN ALL SIZES
Waterloo Motors
(Mercury, Lincoln, Meteor Dealers)
Jasper Ave and 107 St.
Phone 23447

Trailers - Tanks (100)

FURNISHED house trailer. 7x17 (2007 67 street).
LARGE HOUSE TRAILER
Best offer. 27 modern house trailer. Call evenings or Sunday at 10619 101 Street.
New and Used Trailer Coaches
HALDIN WALKER CO.
10819 101 Street Phone 24043
2-WHEEL trailer, cheap. 11703 93 St.
CAMPER $350—Evenings and Saturday. 11148 106 St.
MODERN 5-room furnished trailer. Ideal for couple. $1,100. 8108 82 Ave. or Phone 22482.
ULTRA modern 2-room trailer, 1950-model. Fully furnished and self-contained. Trade-ins accepted
WESTERN TRAILER MANUFACTURING
9035 156 Street.

New and Used Trailer Coaches For Sale
Credit Terms Available
Inglis Schult and McGinness Trailers
United Trailer Co.
11046 101 ST., EDMONTON, ALTA
PHONE 25465

Special
TRAILER SALE
Greatly Reduced Prices
Save Hundreds of Dollars
SHULT
Luxury Liners $3,000
Commodores $2,500
Midshipmen $1,650
SCOTIA
Streamliner 29 $2,450
Junior 14 $1,495
MASTERCRAFT
Junior 10 $1,200
Coach 16 $2,000
All Types of Used Trailers
We are selling for less.
Credit Terms Available
Alberta Trailer Co.
805-3rd St. N.E. RS171, Calgary

Autos For Sale (101)

1934 PONTIAC coach, good condition. 12240 88 St.
1935 NASH sedan, good condition, $225. 13919 127 Ave.
1946 MORRIS 8, A-1 shape. Only 16,0709 miles. Must sell. 14936 103 Avenue.
1936 PLYMOUTH with 1946 engine. Good condition, $775. Phone 24000 after 6 p.m.
1934 FORD sedan. Fair condition, $325. 10827 114 St. Ph. 41961.
1941 3-passenger DeSoto Coupe, radio, heater. 92 St.
1946 SPECIAL Deluxe Dodge, excellent condition. 9040 103 Ave.
1947 2-door Chevrolet sedan, push button radio, air conditioner, original throughout. Only $2,100. 8626 86 Ave. Ph. 26352 after 5 p.m.
1947 FORD, perfect condition, accessories, extra tires. Apply 10063 98 St. after 6 p.m.
1946 AUSTIN A-40 sedan, with radio and heater—in new condition. $1,375. O. W. Allen, 7210 112 Ave. Ph. 75147.
1932 Studebaker Sev. Coach, $300. After 6, 28023 127 St.
1947 Studebaker regal Commander, 5-passenger, like new. Best Peace and Son, 10963 151 St., 5 to 6 p.m.
1947 Dodge special deluxe sedan, good condition. Ph. 33301.
1938 Dodge good running condition, radio. Will consider any fair offer. 12030 89 St.
1948 Pontiac sedan, radio, heater 5,500 miles, like new. $2,100. Ph. 24000 or 84516 evenings.
FOR sale, 1941 Chev. coupe, engine recondition, good tires, radio, good rubber all round, heater. Ph. 72446.
FOR sale, 1940 Studebaker, fairly good condition, new heater, $650. Write Ernest Stoler, Metiskow, Alta.
1941 COUPE and Studebaker, heater, seat covers, $1,250. 9716 95 St. Ph. 24000.

GOOD USED CARS FOR SALE
HALDIN-WALKER COMPANY
10819 101 Street Phone 24043
1941 Buick 8 motor, complete, fuel pump, new clutch, new disc brakes. Best offer over $75. 10069 125 St. Ph. 71-2-3.
MODEL A Ford for sale. Apply after 5:30. 11607 84 Street.
1934 STUDEBAKER, good condition, radio, heater, new tires. Phone 24000, 150 Street.
1936 Dodge Sedan, A-1 shape. $650. 11113 94 street.
QUICK SALE—1939 Dodge coach, good condition. $765. 10045 103 Ave. Ste. 17. Phone 22911.
1947 FONTIAC sedan, 22,000 miles, in excellent condition. Ph. 84517.
1949 FORD coach, 5,000 miles, good as new. Must sell, all accessories. $2,200. Phone 84517.
1947 PONTIAC Motorola radio, underseat heater, seat covers, immaculate. Take 1938-1939 light sedan as trade or sell reasonable. See owner, 10411 82 Ave. Ph. 24000.
1948 MONARCH special deluxe sedan, heater, sun visor, light guard. Lovely condition. Ete. 84. HCAF finance plan.
1946 MONARCH sedan, good condition, immaculate, private owner, one owned. Apply 10040 128 St. Ph. 81537.
BEAUTIFUL 1946 Super Buick coach, hydramatic drive, excellent condition throughout, low mileage. 9,822. Price $3,000. Owned by private owner. Can be seen after 5 p.m. any time July 23rd. Box 52, Edmonton Bulletin.

KALLAL MOTORS
11424 Jasper Ave. Ph. 82496

1937 WILLYS sedan. A-1 condition. Good tires. Cheap. 10127 81 Ave.
1937 FORD deluxe. Good condition. 9038 106A avenue.
1948 PONTIAC ST fleetline arrow sedan. Two tone. $300 extras, like new. Price low, owner sell. 10016 81 avenue.
TO BUY OR SELL, CARS
SEE STAR—THEY ARE TOPS
PHONE 24636
TRY KALLAL MOTORS
1921 Chrysler coach, mechanically sound, new battery, 2 new tires, must seen to be appreciated. Ph. 26337 or 82177.
1927 Essex Coach, perfect running condition. Phone 24000 after 6 p.m.
CITY driven, 1947 Mercury business coupe. Phone 31130.
1939 Plymouth, good condition. Phone 23741.
1936 SPECIAL Buick 5-passenger coupe, special, A-1 condition. Apply 11913 95 Street.
TRY KALLAL MOTORS
CENTRAL AUTO SALES
10366 101 St. Ph. 23764
Kingsdale Car Sales
BONDED DEALERS
10070 101 Ave. Ph. 21559
1948 CHEVROLET Fleetmaster sports sedan. Under 40,000 miles. Ph. 72076.
SPIVAK MOORS
10244 81 ST. PHONE 27895
LOOK
Before You Buy!
1946 Mercury 114X. Very neat all round $1,675
1939 Plymouth sedan. Just $ 695
1937 Dodge coupe. Lovely cond. $ 595
1937 Ford sedan $ 595
1929 Durant coupe $ 95
1942 Ford 4x4 Sev. motor $ 875
1936 Chev. 1½-ton. New tires $ 675
1936 Chev. 1½-ton $ 675
LICENSED BONDED DEALERS
CASH—TRADE—TERMS
Union Motors
10302 105 STREET PHONE 22377
TO BUY OR SELL CARS
SEE STAR—THEY ARE TOPS
PHONE 24636
MAPLE LEAF MOTORS
10071 97 St. Ph. 23602
TO BUY OR SELL CARS
SEE STAR—THEY ARE TOPS
PHONE 24636
MUST SELL
1935 FORD
DELUXE COACH
Good Condition
Ph. Bert
Fairway Auto Service
9930 99 Street
CHEAP for cash, 1934 Chevrolet. Also 1 ton 36 St. 4-8 rear axle, complete. 11220 90 avenue.
TRY KALLAL MOTORS
1939 Nash sedan, new heater, lowest mileage, 32,000 actual miles, $695.
1938 Plymouth sedan. New paint and tires. 40,000 actual miles. $695. Ph. 979-3.
MILLER MOTOR CO. LTD.
10104 104 Street. Ph. 24606 and 22776
$960
1940 Deluxe Ford Sedan
Lots of Extras. Lovely condition. Terms. Trade.
8145 112 Ave. Ph. 72437
$995
1941 Ford Coach
Very good condition.
Lots of Extras. Terms.
8145 112 Ave. Ph. 72437
PRICE ANDREWS LTD.
Pontiac, Buick and G.M.C.
10040 104 St. Ph. 22054
1936 Hudson sedan, radio, heater, A-1 shape. $675. Call after 5 p.m. 10230 101 Ave.
1949 CHEVROLET
5-PASSENGER COUPE
with heater, as new. $2,650. Apply Box 19, Bulletin.

Autos For Sale (101) (Continued)

OFFERING EDMONTON'S LARGEST SELECTION OF
Used Cars and Trucks

1945 Chevrolet Torpedo $2,150
1947 Mercury Sedan $1,850
1947 Mercury Coach $1,800
1941 Ford Sedan $ 695
1941 Merc. Coach, radio, heater $1,300
1941 Ford Coach $ 795
1939 Nash Sedan, Air cond. $ 875
1939 Ford Coach $ 495

NEW SHIPMENT ARRIVED
1948 Ford 3 ton, chassis and cab.
1949 G.M.C. ½ ton pickup.
1949 Chevrolet ½ ton pickup.
1948 Ford 1 ton, long W. Base.
1948 Ford 1 ton, light delivery.
1948 Ford 1 ton, long W. Base.

The Automart
YOUR BONDED DEALER
PH. 22506 10030 JASPER AVE.

Kallal Motors
Edmonton's Leading Used Car Dealers
BONDED FOR YOUR PROTECTION
New 1949 Pontiac Coach.
New 1949 Monarch Sedan, radio.
New 1949 Pontiac Torpedo Coach.
New 1948 Hillman Minx Sedan.
New 1948 Dodge Coach, equipped.
New 1948 Chrysler Windsor Sedan.
New 1946 Chev. Stylemaster Sedan.
New 1941 Ford Coach.
New 1939 Hudson 118 Sedan.
New 1941 Dodge Coach.
New 1937 Terraplane Coach.

TRUCKS
New Chev. Maple Leaf 2-ton.
New Ford 3-ton, 158" W.B., duals.
New Ford 2-ton, 158" W.B., duals.
New Ford 1-ton, 158" W.B., duals.
New Ford 1-ton Express, heater.
As new 1946 Mercury ½-ton, Pickup.
New 1947 Chev. 1½-ton, 4-speed, 4-wheel drive.
New 1947 Chev. 1½-ton, 4-speed, 4-wheel drive.
1947 Mercury 1-ton Express.
1941 Ford ½-ton pickup, very nice.
1941 Chev. 2½-ton, 134" W.B., with box.
1941 Chev. ½-ton, 160" W.B., 2 speed.
1941 Fargo 1-ton, duals and box.

Kallal Motors
CASH — TRADE — TERMS
Edmonton's Leading Used Car Dealers
11424 JASPER AVE. PH. 82496
10028 153 AVE. PH. 23802

1949 Ford Custom Sedan $2,300
1947 Chev. Torpedo 2 tone $1,095
1947 Chev. Coach, heater $1,095
1941 Ford Coach Cheap
1939 Ford Coach $ 695
1941 Chev. ½ Ford Coach $ 795
1941 ½ ton Dodge Truck $ 795
Pickup by $1,300
Good selection of cheaper models $100 up.
Dixon Older Models Cheap.

EDMONTON USED CARS
Corner 118 Ave.-95 Street. Ph. 71-55

Ted and Vern's
Car Exchange
9942 82 Ave.
1949 Ford Coach.
1948 Mercury 8-passenger.
1940 Ford Coach.
1939 Dodge Coach.
1938 Ford Coach.
1937 Dodge Sedan.
1936 Ford Coach.
AND OTHERS
SOME TRUCKS
OPEN UNTIL 8 P.M.
PHONE 32519

"9"
Of Us
and
All Good Buys
We Are Modelling
Down At
McDONALD'S CAR SALES
12 Doors East of St. Regis Hotel
10029 104 AVENUE

1941 Dodge 5 pass. coupe, lovely condition, mileage $ 795
1946 Studebaker Champion, 4-door sedan, nice shape $1,295
1939 Ford Sedan, built-in radio, one owner $ 695
1936 Dodge Sedan, excellent condition throughout $ 395
1936 Ford Coupe, 45,000 miles, one owner $ 495
1937 Packard 8 Sedan, excellent condition throughout $ 695
1937 Ford Coach, new engine and paint $ 395
1950 Hupmobile Sedan, Belmont model $1,995
1935 Oldsmobile 4 Coupe, Beautiful shape, new paint and tires $ 495
1946 Chev. Sedan Delivery. Priced to sell at $1,495
1936 ½ ton Single Leaf. Priced to sell at $ 495

49 Dodge deluxe coupe
48 Dodge deluxe sedan
48 Ford custom sedan
48 Chev. Fleetline sedan
47 Ford sedan
47 Pontiac sedan
47 Plymouth sedan
46 Chevrolet coupe
46 Chevrolet sedan
46 Chev. 1-ton, with grader body
45 Chev. ½-ton pickup
45 GMC 2-ton, new motor
45 Chev. 1-ton, new motor
45 Chev. 1-ton, new motor
41 Chev. 1-ton, new motor
41 Chev. 1-ton, new motor
25 Graham truck, $195

CASH — TRADES — EASY TERMS
Stan Reynolds
PHONE 300 WETASKIWIN

SO LONG SO SHORT, SO EFFECTIVE
So short and effective, so long or reliable one of the most effective forms of advertising is Want Ads. They are the way for you to buy, trade or sell.

Autos For Sale (101) (Continued)

1948 Pontiac sedan $1,975
1947 Fluid Drive Dodge 5-pass. coupe, all extras $2,
1947 Fraser Sedan $1,350
1941 Ford coach $ 845
1940 Chev. sedan, radio, heater and defrosting unit $1,095
1939 Plymouth coach, sun visor and heater $ 845
1935 Chev. coupe $ 495
1936 Olds coupe $ 495

COCKRALL & DICKSON
9033 118 AVENUE PHONE 71343

Special Values
IN QUALITY USED CARS
1949 MONARCH Sport Sedan.
$2595.00
1948 FORD ½ Ton Thames Van
$1095.00
1949 ½-Ton 158" Wheelbase, Chassis and Cab. Real values
$1895.00
1948 ½-Ton 176" Wheelbase, Chassis and Cab.
$1595.00
DOMINION MOTORS
Limited
107 St. and Jasper Ave.
Telephone 29421

Autos Wanted (102)

SPOT CASH FOR GOOD CARS
Highest Prices Paid
HALDIN WALKER
10819 101 Street Phone 24043

COULSON'S CAR MARKET
CORNER 100th ST. & 105 AVE.
PRIVATE CARS WANTED ON CONSIGNMENT
WE SELL FOR 5%
LEAVE YOUR CAR ANYTIME—
TAKE IT HOME AT NIGHT.

USED cars and truck bought and sold. Scotty's Garage—10024 132 Ave. Ph. 71-67 - 21466.

SWAP for later model car. Fleet Sedan, radio, heater. Cash 10096 118 St. after 5 p.m.

Cars Wanted
For wrecking. Any model. Good Prices
Anderson Tire And Service
10015 104 Ave.

Wanted
20 CARS
Immediately
SPOT CASH
1929-1938 Models
PHONE 20752
McDONALD'S CAR SALES
12 Doors East of St. Regis Hotel
10029 104 AVENUE

TENDERS

TENDERS for the purchase and removal of two houses located on lots 7A, 7B and 8, blk. 3, plan H.B.P., and at 10004 - 98 Ave and 10012 - 98 Ave., EDMONTON.

Sealed tenders addressed to the undersigned for the purchase and removal of two houses located on lots 7A, 7B and 8, blk. 3, plan H.B.P., and at 10004 - 98th Avenue and 10012 - 98th Avenue, Edmonton, will be received up to 11 o'clock A.M. Mountain Standard Time, Tuesday, August 16th, 1949.

Tenders may be obtained from the office of the Superintendent of Parliament Buildings, EDMONTON.

A marked cheque of twenty (20%) per cent must accompany each tender. Certified cheques must be made payable to the Provincial Treasurer. Bonds will not be accepted. The highest or any tender not necessarily accepted.

JOHN MONKMAN,
Deputy Minister of Public Works.

NOTICE

Mr. Cecil Robertson, K.C., announces that he has removed his offices to the professional suite over the post office, 9-14 Mulcaid Building, Edmonton.

CENTRAL MORTGAGE AND HOUSING CORPORATION
TENDERS
For Exterior Maintenance Painting

Sealed Tenders will be received at 4 Bellamy Apartments, 10 Bellamy Apartments, 11 Bellamy Apartments, 12 Bellamy Apartments, 13 Bellamy Apartments, 14 Bellamy Apartments, 15 Bellamy Apartments, 16 Bellamy Apartments, 17 Bellamy Apartments, 18 Bellamy Apartments, 19 Bellamy Apartments, 20 Bellamy Apartments, 21 Bellamy Apartments, 22 Bellamy Apartments, 23 Bellamy Apartments, 24 Bellamy Apartments, 25 Bellamy Apartments, 26 Bellamy Apartments, 27 Bellamy Apartments, 28 Bellamy Apartments, 29 Bellamy Apartments, 30 Bellamy Apartments, 31 Bellamy Apartments, 32 Bellamy Apartments, 33 Bellamy Apartments, 34 Bellamy Apartments, 35 Bellamy Apartments, 36 Bellamy Apartments, 37 Bellamy Apartments, 38 Bellamy Apartments, 39 Bellamy Apartments, 40 Bellamy Apartments, 41 Bellamy Apartments, 42 Bellamy Apartments, 43 Bellamy Apartments, 44 Bellamy Apartments, 45 Bellamy Apartments, 46 Bellamy Apartments, 47 Bellamy Apartments, 48 Bellamy Apartments, 49 Bellamy Apartments, 50 Bellamy Apartments, 51 Bellamy Apartments, 52 Bellamy Apartments, 53 Bellamy Apartments, 54 Bellamy Apartments, 55 Bellamy Apartments, 56 Bellamy Apartments, 57 Bellamy Apartments, 58 Bellamy Apartments, 59 Bellamy Apartments, 60 Bellamy Apartments, 61 Bellamy Apartments, 62 Bellamy Apartments, 63 Bellamy Apartments, 64 Bellamy Apartments, 65 Bellamy Apartments, 66 Bellamy Apartments, 67 Bellamy Apartments, 68 Bellamy Apartments, 69 Bellamy Apartments, 70 Bellamy Apartments, 71 Bellamy Apartments, 72 Bellamy Apartments, 73 Bellamy Apartments, 74 Bellamy Apartments, 75 Bellamy Apartments, 76 Bellamy Apartments, 77 Bellamy Apartments, 78 Bellamy Apartments, 79 Bellamy Apartments, 80 Bellamy Apartments, 81 Bellamy Apartments, 82 Bellamy Apartments, 83 Bellamy Apartments, 84 Bellamy Apartments, 85 Bellamy Apartments, 86 Bellamy Apartments, 87 Bellamy Apartments, 88 Bellamy Apartments, 89 Bellamy Apartments, 90 Bellamy Apartments, 91 Bellamy Apartments, 92 Bellamy Apartments, 93 Bellamy Apartments, 94 Bellamy Apartments, 95 Bellamy Apartments, 96 Bellamy Apartments, 97 Bellamy Apartments, 98 Bellamy Apartments, 99 Bellamy Apartments, 100 Bellamy Apartments, 101 Bellamy Apartments, 102 Bellamy Apartments, 103 Bellamy Apartments, 104 Bellamy Apartments, 105 Bellamy Apartments, 106 Bellamy Apartments, 107 Bellamy Apartments, 108 Bellamy Apartments, 109 Bellamy Apartments, 110 Bellamy Apartments, 111 Bellamy Apartments, 112 Bellamy Apartments, 113 Bellamy Apartments, 114 Bellamy Apartments, 115 Bellamy Apartments, 116 Bellamy Apartments, 117 Bellamy Apartments, 118 Bellamy Apartments, 119 Bellamy Apartments, 120 Bellamy Apartments, 121 Bellamy Apartments, 122 Bellamy Apartments, 123 Bellamy Apartments, 124 Bellamy Apartments, 125 Bellamy Apartments, 126 Bellamy Apartments, 127 Bellamy Apartments, 128 Bellamy Apartments, 129 Bellamy Apartments, 130 Bellamy Apartments, 131 Bellamy Apartments, 132 Bellamy Apartments, 133 Bellamy Apartments, 134 Bellamy Apartments, 135 Bellamy Apartments, 136 Bellamy Apartments, 137 Bellamy Apartments, 138 Bellamy Apartments, 139 Bellamy Apartments, 140 Bellamy Apartments, 141 Bellamy Apartments, 142 Bellamy Apartments, 143 Bellamy Apartments, 144 Bellamy Apartments, 145 Bellamy Apartments, 146 Bellamy Apartments, 147 Bellamy Apartments, 148 Bellamy Apartments, 149 Bellamy Apartments, 150 Bellamy Apartments, 151 Bellamy Apartments, 152 Bellamy Apartments, 153 Bellamy Apartments, 154 Bellamy Apartments, 155 Bellamy Apartments, 156 Bellamy Apartments, 157 Bellamy Apartments, 158 Bellamy Apartments, 159 Bellamy Apartments, 160 Bellamy Apartments, 161 Bellamy Apartments, 162 Bellamy Apartments, 163 Bellamy Apartments, 164 Bellamy Apartments, 165 Bellamy Apartments, 166 Bellamy Apartments, 167 Bellamy Apartments, 168 Bellamy Apartments, 169 Bellamy Apartments, 170 Bellamy Apartments, 171 Bellamy Apartments, 172 Bellamy Apartments, 173 Bellamy Apartments, 174 Bellamy Apartments, 175 Bellamy Apartments, 176 Bellamy Apartments, 177 Bellamy Apartments, 178 Bellamy Apartments, 179 Bellamy Apartments, 180 Bellamy Apartments, 181 Bellamy Apartments, 182 Bellamy Apartments, 183 Bellamy Apartments, 184 Bellamy Apartments, 185 Bellamy Apartments, 186 Bellamy Apartments, 187 Bellamy Apartments, 188 Bellamy Apartments, 189 Bellamy Apartments, 190 Bellamy Apartments, 191 Bellamy Apartments, 192 Bellamy Apartments, 193 Bellamy Apartments, 194 Bellamy Apartments, 195 Bellamy Apartments, 196 Bellamy Apartments, 197 Bellamy Apartments, 198 Bellamy Apartments, 199 Bellamy Apartments, 200 Bellamy Apartments, 201 Bellamy Apartments, 202 Bellamy Apartments, 203 Bellamy Apartments, 204 Bellamy Apartments, 205 Bellamy Apartments, 206 Bellamy Apartments, 207 Bellamy Apartments, 208 Bellamy Apartments, 209 Bellamy Apartments, 210 Bellamy Apartments, 211 Bellamy Apartments, 212 Bellamy Apartments, 213 Bellamy Apartments, 214 Bellamy Apartments, 215 Bellamy Apartments, 216 Bellamy Apartments, 217 Bellamy Apartments, 218 Bellamy Apartments, 219 Bellamy Apartments, 220 Bellamy Apartments, 221 Bellamy Apartments, 222 Bellamy Apartments, 223 Bellamy Apartments, 224 Bellamy Apartments, 225 Bellamy Apartments, 226 Bellamy Apartments, 227 Bellamy Apartments, 228 Bellamy Apartments, 229 Bellamy Apartments, 230 Bellamy Apartments, 231 Bellamy Apartments, 232 Bellamy Apartments, 233 Bellamy Apartments, 234 Bellamy Apartments, 235 Bellamy Apartments, 236 Bellamy Apartments, 237 Bellamy Apartments, 238 Bellamy

OIL

Eighteen Rigs At Redwater



By Hal Dean

Eighteen drilling rigs are now in operation in Redwater field and nine new sites have been located within the proven limits of the area, which in 10 months has passed the 125 producers mark. It was on that Imperial's Redwater discovery was brought into production.

Of the nine new sites announced, four have been staked by Imperial—Amelia Nos. 2 and 3 sections 14 and 10 respectively, Imperial Redwater 13 in section 22 and No. 14 also in section 22. All four are in township 57.

Canadian Gulf has located two more on the west side, Jeffery No. 2 and Jeffery No. 7, both in section 15. The team of Pacific Petroleums, Atlantic, Sunray and Calvan Petie has staked two in section 10, township 58, range 22 and Western Leaseholds has announced a new site on section 17, township 57, range 21.

NEW HANNA WILDCAT

New wildcat in the Hanna area is announced by team in which South Brazeau holds a substantial interest. The new venture, known as South Brazeau No. 4, is on a British American Oil Company farmout of about 14,000 seismographed acres in the Hanna-Craigmyle district.

Site of the test is on LSD 2 of 36-31-14-W4, five miles northwest of Hanna and estimated completion depth is 4,700 feet. Regent Drilling is in charge and last reported depth was 2,604. If production is indicated British American will take over and that company also would handle any subsequent drilling.

Participating interests are: British American 44/88ths; South Brazeau 20/88ths; North Continental 13/88ths; Duvay Gold Mines Ltd., Toronto, 11/88ths.

Emjay-South Brazeau No. 2 was last reported below 2,607. This wildcat, jointly sponsored by South Brazeau and Emjay Petroleums, is in the Bashaw area, about 25 miles northeast of the Gulf-Ellis strike at Stettler.

GAS AT MORRIN WELL

Socony-Vacuum Exploration Company reported that its Socony Morrin No. 1 wildcat in lsd 15-9-32-19 W4th, a few miles north of Morrin town, and about 75 miles northeast of Calgary, got a maximum gas flow of 76,000 cubic feet a day and a pipe recovery of 120 feet of drilling mud in a one hour test of the interval 3,848 feet to 3,896 feet.

At Redwater, Western Leaseholds' Western Redwater No. 21-11 testing from 3,230 feet to 3,250 feet for one hour, got a flow of crude oil at the rate of 32 barrels per hour. Crew then cored from 3,250 feet to 3,256 feet where another test has been run, but the results have not yet been received. Watrn Rdwater No. 17-11 is waiting on cement at 3,235 feet and No. 17-46 is drilling at 1,276 feet.

McConset Leduc No. 2 is drilling at 5,046 feet, Leduc Calmar 1-A is at 5,195 feet Home Anglo-Canadian No. 1 is drilling at 1,938 feet and No. 9 is at 373 feet.

CAL. OLIVER REPAIRING

Home Millarville No. 36 is at 4,561 feet and No. 7 is drilling at 1,345 feet. Leduc Calmar Oliver Lake No. 1 is currently shut down at 4,575 feet for repairs, and will core in the green shale upon resuming operations.

Initial potential figures have been announced for Home-Anglo Woodbend No. 6 and No. 7. No. 6 was completed at 5,309 feet, and on a one-hour flow test, rates a daily potential of 1,440 barrels, with a gas-oil ratio of 720 feet per barrel. The No. 7 well was finished at 5,291 feet, and rates a potential of 1,512 barrels daily on a one-hour test. Gas-oil ration is 775 cubic feet a barrel.

AERIAL SURVEY

Maps compiled from the projected aerial survey of Alberta's timber, mineral, oil and water resources, will be made available to the oil industry. The survey just announced, will be undertaken very shortly.

It is expected to assist the joint provincial and Dominion governments' reforestration program along the eastern slope of the Rocky Mountains. It also should help in the search for minerals and oil, as well as aid the public works department in planning and developing new highways.

Today's Markets

Most Actively Traded Stocks

(By James Richardson & Sons)

MINES			INDUSTRIALS		
Sales		Net Close Change	Sales		Net Close Change
65,600	—Sherritt Gord.	.70 up .05	3,000	—Can. Breweries	20¼ up ¼
153,000	—Norlartic	.66 up .06½	2,725	—Imperial Oil	18¾ up ¼
20,300	—Buff Addison	.20 up .04	600	—Hiram Walker	29 up ¼
20,000	—Buffalo Ankerite	.21 up .02½	515	—B.A. Oil	24¾ up ⅛
59,000	—Discovery Yk.	.31 up .02½			

Toronto Mines

By James Richardson & Sons

	Open	Close
Aksitcho	.700	.700
Am. Yel.	.12½	.13
Armistice	.090	.090
Ashley	.04½	.04
Cons. Astoria	.14½	.14
Athena	.12½	.13
Auble	.07½	.07½
Atlas	.12½	.12½
Aumaque	.16½	.17
Base Metals	.23½	.23½
Brouion	.35½	.37
Bidgood Kirk	.05½	.05½
Braxorne	10.12	10.12
Buff. Ankerite	2.20	2.22
Buff. Red	.07½	.07½
Cent. Pat.	.80	.83
Chesterville	2.45	2.45
Cochenour	2.76	2.78
Conwest	1.09	1.12
Con. Beattie	.04½	.05
Crestaurum	.22	.22
Delta Red Lake	.060	.07
Duquesne	.03½	.03½
Dome Mines	19.87	19.87
Donalda	.24	.24
East Malartic	2.60	2.55
East Sullivan	2.30	2.20
Elder	.40	.41
Eldona	.06	.06
Eureka	.42	.42
Fascombridge	3.650	3.70
Fortaine	.23½	.23½
Grant Yel.	.60	.65
Gold Lake	.41	.44
Golden Man.	.15	.16
Gold Grast	.32	.32
Hasaga	.32	.32
Hard Rock	.220	.22½
Hesa	.10	.10
Hollinger	10.12	10.25
Homer Yk.	.05½	.05½
Hudson Bay	41.50	41.50
Int. Uranium	.23½	.24
Kerr Addison	17.87	18.00
Kirk Lake	.14½	.14½
Labrador	4.00	4.00
Lake Dufault	.60	.65
Lake Shore	15.87	15.87
Lake Wasa	.45	.49
Lamaque	.50	.52
Louvicourt	.120	.12
Lorrain	.21	.21
Little Long Lac	.61½	.66
Lynx	.23	.23
Macassa	2.35	2.36
McDonald	.420	.420
McLeod	1.15	1.15
Madsen Red Lake	3.05	3.10
Malartic	2.72	2.75
McKenzie	.50	.48
Mclntyre	63.75	64.00
Mining Corp.	10.75	11.02
Negus	2.45	2.45
Nickelson	.06	.04
Noranda	57.50	58.00
Normetal	2.43	2.45
North Inca	.21	.21
Norzone	.04½	.04½
O'Brien	1.75	1.75
Osisko	.06	.07
Paymaster	.36	.37
Pen-Rey	21½	21½
Pickle Crow	2.15	2.15
Pioneer	3.50	3.50
Porc. Reef	.65	.65
Preston	1.67	1.66
Pershe Long Lac	.11½	.12½
Quemont	16.00	16.00
San Antonio	4.60	4.60
San. Rouyn	.42	.42
Sherritt Gordon	2.42	2.42
Sherritt Oasis	.72	.74
Steep Rock	1.60	1.70
Teck Hughes	3.50	3.50
Thomp. Lund.	.12½	.12½
Trans. Nat.	.85	.85
Upper Can.	1.44	1.46
Ventures	8.20	8.20
Waite Amulet	9.35	9.35
Wekusko	.10½	.10½
Wright Harg	2.50	2.52
Yellowknife Bear	1.04	1.05
Yellowknife Res	.45	.45
Wilsey Coy	.10	.10

Montreal & Toronto

By James Richardson & Sons

	Close
Abitibi	13¼
Aluminum	31½
Anglo Amdomeda	11¾
Bank of Montreal	261½
Bank of Nova Scotia	31¼
Bank of Toronto	30½
Bathurst Power	18¾
B.C. Forest Products	2¾
B.C. Power	26½
Bell Telephone	43½
Brazilian Traction	15¾
British American Oil	24¾
Brown Corp.	24¼
Building Products	30½
Can. Bank of Commerce	23¾
Can. Breweries	20¼
Can. Car and Foundry	11½
Can. Celanese	21
Can. Industrial Alcohol	8¾
Can. Oil	13¾
Can. Western Lbr.	14¾
Cockshutt Plow	12¼
Con. Mining & Smelting	90
Consumers Gas	19¼
Dist. Seagrams	18½
Dominion Bank	24¼
Dominion Bridge	35¾
Dom. Steel and Coal	15¾
Dominion Textiles	11½
Famous Players	16¾
Fanny Farmer	24¼
Ford of Canada	26¼
Foundation Co.	16½
General Steelwares	14½
Gypsum, Lime and Alabastine	14¾
Hamilton Bridge	18¾
Imperial Oil	24¾
Imperial Tobacco	14¼
Int. Metals	29½
Int. Nickel	36
Int. Petroleum	24¾
Lobaw Groceterias	23¾
Loblaw "A"	24¼
Massey Harris	8¾
McColl Frontenac	24¾
National Breweries	27½
National Steel Car	18
Powell River	16¾
Price Bros.	30¾
Russell Industries	12¾
Shawinigan Water	20¼
Sicks Breweries	17½
Southam	24¾
Standard Chemical	8¾
Steel of Canada	63½
Taylor Pearson	9¾
Taylor Pearson pfd.	9¾
Thrift Stores	20
Westeel	20¾
Weston, Grocers	30¾
Weston	22½

Unlisted Stocks

	Bid	Asked
Amal. Kirk	.60	.65
Bright Rl.	.61½	.63
Brown McDade	.06½	.10
Bulldog	.06	.07
Captain	.04	.05
Central Man.	.05	.07
Crainbar	.03	.04
Cochenam	.01½	.02
Con. Copper	.04	.05
Kamiac	.15	.18
Key Bay	.04½	.06
La Salle	.07½	.09½
Lake Expanse	.06	.09
Metaline	.06	.08
Mate	.03	.05
Midnite	.03	.04
Murmac	.21	.25
New Augurita	.03	.04
Norbeau	.04	.05
Oskend	.02	.04
Ordala	.02	.03
Pascalis	.12	.15
Payne	.06	.08
Rhyolite	.03	.04
Rum Group	.07	—
Sunbeam	.04	.06
Young Davidson	.16	.19
Nista	.20	.23

SEPT. PRICES ARE UNCHANGED

WINNIPEG, Aug. 5.—(CP)—Canadian Wheat Board quotations for September delivery in store Fort William-Port Arthur today are unchanged from yesterday.

Alberta Oils

Carlile & McCarthy Ltd.

	Bid	Asked
Admiral	.02	—
A. P. Con.	.15	.19
Anaconda	—	.09½
Anglo Canadian	2.10	.09½
Atlantic	.65	—
British Dominion	.10	.20
C. & E. Corp.	2.00	—
Calvan	.30	.31
Calmorth	.08	.09½
Central Leduc	.72	—
Coastal	.20	.24
Command	.30	—
Commonwealth	.35	—
Commoil	.35	—
Dalhousie	.66	.67
Dalhousie	.21	.30
Dalmac	.11	—
East Crest	.03½	.06
East Leduc	.19½	—
Flank	.24	.25
Federated	.50	—
Globe	.46	.60
Highwood	.09½	.10
Hanna Pete	.10½	.11½
Home Oil	—	9.75
Imperial Oil	.18½	.18¾
Jumping Pound	.07½	.08½
Leduc Con.	.12	.13
Leduc Calmar	.14	.14½
Leduc West	.56	.61
Mic Mic Ex.	.08½	.09½
Mercury	.10	.11
Mercury	.29	.34
Natle. Pete	.34	.36
North Continent	.09	.09¼
Northern Expansion	.10	.11½
Odeco	1.36	—
Pacific Pete	2.35	2.40
Princess	.13½	.16
Rockets	.23	.26
Royalite	6.40	6.50
Shell Oil	.06½	.07½
South Brazeau	.14	.14½
Spooner	.16	—
Sunset	.18½	.18½
Superior	.21	.23
Tower Pete	.34	.37
Turner Valley	.19	.20
Ulster	.08½	.09½
Vulcan	.16	—

UNLISTED OILS

Freehold	.04½	.05½
Greaze Creek	.01½	—
Hasler	.11	.12
New Ranchman's	.02	.02½
Royal Crest	.07	—
York Oils	.07	.11
Redwater Pete	.07	.20
Midland	.32	.34
Continental Oil	.10	.13
Jupiter	.05	—
Alliance	.07	.08
Gateway Oil	—	.07

New York Stocks

James Richardson and Sons

	Prev. Close	Yes. Close
Allied Chem.	175½	176¾
Am. Can.	90½	90¾
Am. Tel. and Tel.	142¾	143¾
Anaconda Copper	28¼	28¾
Armour	27¼	27¾
Corrysler	50¾	50¾
Cons. Edison	24¾	24¾
Douglas Aircraft	60	60
Du Pont	40	40¼
Eastman	41¾	41¾
Gen. Electric	32¾	33¼
General Foods	43¾	43¾
Gen. Motors	61¾	62
Goodrich	61¾	61¾
Goodyear Tire	41¾	41¾
Inter. Nickel	24¼	24¼
Kenn. Copper	48¼	48¾
Lewes	18¼	18¾
Montg. Ward	52¼	53¼
New York Cent.	10	10
North Am. Co.	17	17¼
Pennsylvania	14¾	14¾
Procter and Gamble	67	67¼
Radio Corp.	10¾	10¾
Safeway	24¾	24¾
Sears Roebuck	41¾	41¾
Simmons	24¼	24¼
Socony Vacuum	13¼	13¼
Stand. Oil N.J.	68¾	68¾
Swift	29¾	30
Texas	55	55¼
Union Carbide	39¾	39¾
Union Pacific	80¼	79¾
United Air	20	20
U.S. Rubber	33¾	33¼
U.S. Steel	23¾	23¾
Westinghouse	24¼	24¼
Woolworth	48¾	49

Dow Jones Averages

INDUSTRIALS—		
11 a.m.	177.36	up .29
2 p.m.	178.47	up 1.41
RAILS—		
2 p.m.	40.60	up .76
UTILITIES—		
2 p.m.	36.62	up .33

Toronto Averages

Closing Index

Industrials	171.96	up .90
Golds	106.47	up .05
Base Metals	98.53	up 1.21
Western Oils	41.06	up .14
Total Sales	1,111,000	

Grain Prices

EDMONTON

Street prices for grain at Edmonton as reported by the National Grain Company.

Wheat: at board rate, basis 1.58½ for No. 1 Northern.

AUGUST 5

OATS: 2 CW 60½, Ex. 3 CW 62½; 3 CW 63½, Ex. 1 feed 61½, 1 feed 58, 2 feed 58, 3 feed 58.

BARLEY: 1 and 2 CW 6 row 1.10½; 3 CW 6 row 1.08½; 1 CW Yel. 1.09½; 2 CW Yel. 1.05½, 3 CW Yel. 1.00½; 1 feed 1.06½; 2 feed 1.04½; 3 feed 1.02½.

RYE: 2 CW 1.17½; 3 CW 1.13½; 1 CW 1.08½; Ergot 1.06½.

Note: Tough oats 2 under straight 1c; 3 and 3 CW 2c under. Tough barley 4 under straight grades; all other grades 2 under; damp barley and damp rye 10 under; tough rye 5 under; tough flax 10 under straight grades.

Treasury Bills

OTTAWA, Aug. 5.—(CP)—The Bank of Canada announced yesterday that tenders have been accepted for the full amount of $75,000,000 government of Canada treasury bills due next Nov. 4. Average discount price of accepted bids was $99.87250 and the average yield was .512 per cent.

Golds Decline, Then Come Back

Base Metals Push Higher; Industrials and Oils Gain

TORONTO, Aug. 5—(CP)—Golds could not duplicate their feat of yesterday on the Toronto Stock Exchange today. They opened lqwer but managed to recover the loss before th close of trading. Volume for the day in all groups was about 970,000 shares.

Senior golds opened the session on the minus side by recouped most of the loss. Juniors were mixed with gains in slight majority. Changes were confined in most cases to fractions.

Hudson Bay Mining and Smelting, Noranda, International Nickel and Sherrit Gordon were all substantial gainers in a higher base metal group.

Papers closed stronger to help the industrial average to eke out a fractional advance. Utilities were also well on the plus side and were followed in the same direct on by liquors and financials. Distillers and Steels were lower with little activity in the other group.

Western oils enjoyed a good day with most issues on the plus side.

New York Stocks Close Strongly

NEW YORK, Aug. 5.—(AP)—Demand for stocks developed punch late today and prices advanced fractions to around three points.

This latest step ahead in the market's summer rally ground the general price level close to the highest in about four months.

Rails and oils were singled out for attention but industrials were sprinkled all over the list. Chemical stocks also did better than most other groups.

The trading pace quickened as prices advanced. The day's sales figures were distorted by heavy volume in Commonwealth and Southern but even subtracting C. and S. sales, turnover topped the 1,000,000-share mark. Including the utility company, sales verged on 1,400,000 shares.

C. and S. was splattered all over the ticker tape with prints appearing and disappearing and prices advancing later in the day. Sales were made at five, a gain of ¼ and top price for the year.

Generally the market appeared to be operating under the effect of numerous signs that the current recession may be at—or have reached—a turning point.

Higher prices were paid for Santa Fe, Southern Railway, Chesapeake and Ohio, Southern Pacific, Standard Oil (N.J.), Gulf Oil, U.S. Steel, General Motors, Chrysler, Goodrich, Montgomery Ward, J. I. Case, U.S. Rubber, Allied Chemical, Dow Chemical, Dupont, Eastman Kodak, General Electric and American Tobacco.

Canadian issues tended higher. McIntyre gained ½ and Canadian Pacific was up ⅛.

On the curb, Lake Shore added ⅛.

Hudson Bay Is Strong Gainer

MONTREAL, Aug. 5.—(CP)—A firmer undercurrent in the market the final hour on the Montreal Stock Exchange and curb market in quiet business dealings today. Mines were improved in moderate dealings.

Senior oils and base metals led the market into higher ground while papers established no definite trend. Utilities were generally quiet and unchanged.

Hudson Bay Mining was a strong gainer in the base metal list going up to 47½ while Noranda and International Nickel advanced ¾ and ½ respectively.

Quebec Pulp preferred was a heavy loser in the paper section slipping ¾ to 20. Canadian West Lumber and Price were minor fractional losers.

In senior and western oils B.A. Oil, McColl, Royalite and Anglo-Canadian were in the plus column. Home Oil dipped 10 cents to 9.10. Canadian Breweries was ahead ½ at 20¼.

In mines Dulama, East Malartic, East Sullivan, Louvicourt, Lorlac, Hollinger, Giant Yellowknife, Pen-Rey, Malartic, New Goldvue, Sherritt-Gordon and Wright-Hargreaves were given a lift.

South Brazeau Is Big Trader

CALGARY, Aug. 5.—South Brazeau was the big trade on Calgary Exchange today with 14,000 shares selling at 14 to 15. The close of 15 was one above yesterday. North Continental was improved ½ at 9¾ in sales of 8,500.

Hanna Pete also moved ahead and closed at 11½ for a gain of 1¼. Pacific Petroleums was also a gain of 5 over the day's low. Hargal stayed at 11.

Livestock

EDMONTON, Aug. 5.—Total receipts: Cattle 198, calves 158, hogs 357, sheep 145.

Friday's cattle market saw good action on light receipts. Fully steady to strong values ruled, and salesmen expect to make a good clearance in all classes. Local interest is good and buyer orders may not be filled.

Medium to good butcher steers continue to clear at 18.50-20.00, and heifers of similar quality 16.00-18.00. Cows are slightly stronger, good light butcher cows earn 12.50, and odd really good heifery cows 13.00. Good bulls to 13.00. Bulls are topping at 15.50. Breedy stocker and feeder steers of good quality quoted 16.00-16.00.

Calves are unchanged, good light vealers 19.00-20.00. Grade A hogs for shipment 35.00, grade A at local plants 35.50. Sows are lower, now quoted at 17.50, and stags steady at 13.50 liveweight. Lambs are lower, good to choice handyweights 19.00-20.00, buck lambs discounted 1.00 from grade.

Following are the quotations:

Choice calves	21.50 to 22.00
Choice steers	21.50 to 22.00
Good steers	19.00 to 20.00
Medium steers	17.50 to 18.50
Common steers	14.00 to 16.00
Choice heifers	18.00 to 19.00
Good heifers	17.00 to 18.00
Medium heifers	16.00 to 17.00
Common heifers	13.50 to 15.00
Good light cows	12.00 to 12.50
Good heavy cows	11.50 to 12.00
Medium cows	10.50 to 11.00
Common cows	8.50 to 9.50
Canners and cutter	8.00 to 8.50
Bulls	13.00 to 15.00

AT WINNIPEG

WENNIPEG, Aug. 5. — (CP) — Trade was winding up fairly active with short supplies being well cleaned up at Winnipeg livestock market today. Rates were steady to firm. Cows and better grades of stockers uncovered some underlying strength.

Cattle 225; steers up to 1,050 lbs. choice 22.00-22.50; good 19.00-21.00; steers over 1,050 lbs. choice 22.00-23.00; good 19.00-21.00; heifers, choice 20.00-21.00; good 17.50-19.00; fed calves, choice 22.00-23.00; good 20.00-21.50; cows, good 13.00-14.00; bulls, good 14.00-15.00; stocker and feeder steers, good 16.00-17.00.

Calves 20; good and choice veal 19.00-22.00.

Hogs 50; grade A dressed 31.00-31.50.

Sheep 10; good lambs 20.00.

AT ST. PAUL

SOUTH ST. PAUL, Aug. 5.—(AP)—Cattle 2,000; choice medium weight steers 27.00; medium, good fed heifers 23.00-25.00; cows fully steady; medium, good grass cows generally 15.00-17.00; bulls strong; instances 50 higher on weighty offers. Some good sausage bulls 19.50; good beef bulls 18.00-18.50.

Calves 1,000; vealers steady; good, choice 24.00-27.00; common, medium 17.00-23.00.

Hogs 4,500; active uneven; barrows, gilts 25 higher; lightweight 200 lbs. steady; other weights butchers. sows unevenly steady to 50 higher; good, choice barrows, gilts 19.00-23.25; good, choice sows 18.00-20.75.

Sheep 1,000; slaughter lambs steady; good, choice native 24.00.

LIVESTOCK TRAFFIC

EDMONTON.—Total receipts of cars trucked, driven and shipped by rail to local livestock agencies on Aug. 4: Cars 222, cattle 538, calves 227, hogs 491, sheep 233.

Shipments on Aug. 3: To Eastern Canada, 2 cars hogs; to country points, 5 cars cattle; to southern points, 1 car cattle; to British Columbia, 2 cars cattle, 1 car calves and hogs, 1 car cattle and calves, 5 cars hogs, 1 car calves, 1 car sheep, 1 car hogs and sheep.

BOND MARKET

MONTREAL, Aug. 5 — (CP) — Things continued quiet on the bond market here today as Dominions, provincials, municipals and corporations lacked feature.

Volume was nearly double yesterday's at 44,400.

High, low, close and sales:

Cent. Leduc 72, 1,000; Hanna Pete. 11½, 11, 11¼, 2,000; Jumping Pd. 8¼, 2,000; Leduc Con. 12, 1,500; Leduc Calmar 14¼, 14, 14, 3,400; Leduc West 63, 60, 63, 3,400; Mercury 10, 1,000; Nat. Pete. 35, 500; N. Continental 9¾, 9, 9¾, 8,500; Princess 17½, 1,200; Royalite 6.50, 500; South Brazeau 15, 14, 15, 14,000; Hargal 11, 1,000; New Ranchemas 4¾.

SUPPLIES RUNNING SHORT

Reduced Inventories Could Boost Prices

By Canadian Press

The increasing and busy populations of Canada and the United States have terrific capacities for consuming goods.

Despite warnings that demand is catching up with supply, as indeed it is in some things, the cost-of-living index continues to rise in Canada. And in the United States cautious buying by businessmen in recent months now means that they are running short of supplies.

An Associated Press survey of the American scene says:

"Inventories have been cut back so low, in some cases, that the buyers now have to come back into the market—at the sellers' terms. And prices are starting up again in some lines. The rush to buy again, if it gains full force, probably will give another boost to prices."

New York's Wall Street Journal comments:

"Stores have cut their inventories of some merchandise so low that now they are losing sales. Customers often can't find what they are looking for." However, it adds:

"It's a calculated risk. most retailers intend to continue taking."

On the basis of developments so far, the column has seen no reason to regret its comment of last April 12 which was:

"There are factors in the American economy which could make for a pick-up in activity later on; and, odly enough, they lie in part in the caution and nervousness now being shown. "Right along the line, customer, retailer, wholesaler, manufacturer, are shopping for lower prices. Unless panic develops there is a point below which prices can't drop at present if they are to cover cost of production.

"When this level is approached, considerable buying may have to come into the market to make up for depleted stocks."



APPOINTED assistant comptroller of Canadian Pacific Air Lines at Vancouver, J. C. Gilmer was formerly general auditor for CPR at Montreal.

Grain Jumps At Chicago

CHICAGO, Aug. 5.—(AP)—A buying spurt was touched off in grain today by a proposed new farm bill. The market opened on good overnight gains and continued strong all day.

The 1950 contracts showed the biggest gains among grains. In addition to the farm proposal, this was aided by a charge of eight senators that the army was buying rye from Poland and the Russian Ukraine. The senators protested these alleged purchases and asked that the Army buy American rye.

Wheat was 1¾-3¼ higher, corn was ⅛-1¾ higher, oats were ⅛-⅜ higher, rye was 3½-3¾ higher, and soybeans were 2¾ to three cents higher.

Cash wheat: No. 3 red 1.94½-97½; corn: No. 1 yellow 1.40½-41; Oats: No. 1 mixed 64¾-67¼.

Grain close:

Wheat — Sept. 2.03¾-⅞, Dec. 2.06¾-¾, March 2.08⅝-06, May 2.04-04¼.

CORN—Sept. 1.26¾-⅞; Dec. 1.15¾-¾; March 1.19¼; May 1.20¾.

OATS—Sept. 61¼-67; Dec. 66¼-¾; March 64½; May 63¼.

RYE—Sept. 1.51¾-52; Dec. 1.55-54; May 1.54½.

SOYBEANS—Nov. 2.36½-¾; Dec. 2.35¼-¾; March 2.33¼ May 2.30¼.

London Stocks

LONDON, Aug. 5.—(Reuters)—Conditions in the London Stock Exchange today were mainly steady. Small gains were shown by industrials on some bear covering before the week-end.

British government securities spent a quiet session and price changes were small. The 3½-percent war loan was steady around 98⅝, as recent selling appeared to have dried up. Other issues generally were around the previous closing levels.

Copper and base-metal issues provided bright features when good support resulted in useful gains. The demand for the former was stimulated by a belief that they provide a good hedge against any sterling devaluation and gains were well held despite profit-taking. Interest in Kaffirs was small but prices were generally steady and the undertone remained firm.

Closing quotes:

Babcock and Wilcox 56s 6d, Boots Pure Drug 48s 6d, Canadian Pacific $18 11.32, Central Mining £2 3¼, Consolidated Gold Fields 65s 7½d, Courtaulds 33s, Hudson's Bay Co. 71s 9d, Imperial Chemical 42s 1½d, Imperial Tobacco 101s 3d, Metal Box 90s 7½d, Mexican Eagle 13s 3d, Rand Mines 127s 6d.

Bonds:

British 2½ per cent consols £ 17½, ditto 4½ (ab.) £95⅝, British Fundings 4s 1960-1990 £108 9/16.

Italo-Yugoslav Agreement Set

ROME, Aug. 5.—(UP)—Italy and Yugoslavia pledged themselves to become "good neighbors" today under the terms of a new commercial agreement calling for an annual exchange of $90,000,000 worth of goods.

The pact, which was signed last night was the climax of seven months of negotiations. It included a pledge by Yugoslavia for a good neighbor policy toward Italy.

New U.K. Destroyer Saves 'Scrubbing'

LONDON, Aug. 5.—(Reuters)—A new destroyer fitted with "revolutionary" labor saving devices to keep the crew is to be launched Aug. 10, the Admiralty announced. It said the devices are a major departure from the navy's "scrubbing" tradition.

The destroyer has electric vacuum cleaners, electrically driven flairs for shipping paint and electric washing machines and potato peelers.

Coarse Grain Prices Follow Chicago Trend

WINNIPEG, Aug. 5 — (CP) — Coarse grains generally showed a firm trend today on the Winnipeg Grain Exchange in sympathy with advances in Chicago grains.

Oats was actively traded, with shippers best buyers. Local demand also was noted in the deferred months. Offerings were on a fair scale. Barley was less actively traded and also came in for shipper demand. Offerings here were light.

Rye prices responded to advances in American prices. Some buying in this commodity came from American accounts. Hedging was modest but well absorbed, and prices closed at or near the highs of the day.

No export business was reported following yesterday's large sales. Class two wheat prices advanced one cent from yesterday.

QUOTATIONS:

OATS

Oct.	.73¾	.74	.73¾	.73¾
Dec.	.71¼	.71¼	.71	.71
May	.70¾	.70¾	.70	.70¼

BARLEY

Oct.	1.19¾	1.20¾	1.19	1.19¾
Dec.	1.13¾	1.14¾	1.13½	1.14¾
May	1.12¾	1.13¾	1.12¼	1.12¾

RYE

Oct.	1.38½	1.39½	1.38¾	1.40¾
Dec.	1.38½	1.40¾	1.38¾	1.40¾
May	1.40	1.43½	1.40	1.43½

CASH PRICES:

OATS: No. 2 CW, No. Ex. 3 CW and No. 1 CW 71; Ex. 1 feed 76; No. 1 feed 73½; No. 2 feed 73½; No. 3 feed 69¼; No. 1 feed 65½.

BARLEY: No. 1 and 2 CW 6 row 1.29½; No. 1 and 2 CW 2 row 1.26½; No. 3 CW 6 row 1.28½; No. 1 CW Yel. 1.26½; No. 2 feed 1.23½; No. 3 feed 1.22½; No. 2 and 3 CW Yel. 1.24½; track 1.21½.

RYE: No. 1 and 2 CW 1.34½; No. 3 CW 1.34½; Rej. 2 CW 1.24¾; No. 4 CW 1.23½; track 1.36½.

Prices of class two wheat, for export to countries other than the United Kingdom, were: No. 1, Nor. 2.06; No. 2 2.06; No. 3 2.04; No. 4 2.01; No. 1 Durum 2.09; No. 2 2.06; No. 3 2.04.

Amethyst Goes Home In Month

HONG KONG, Aug. 5—(AP)—The heroic Royal Navy sloop Amethyst will return to the United Kingdom in a month.

The Admiralty said the crew had been given the option of flying home or manning the ship. They elected to sail.

The Amethyst was a hostage on the Yangtze from mid-April until last week-end when it escaped from Communist shore guns. It lost 18 crew members in the April fighting on the river.

CANADIAN DOLLAR

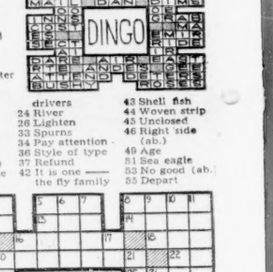
NEW YORK, Aug. 5. — (CP) — The Canadian dollar was down 3/16 of a cent at a discount of 4¾ per cent in terms of United States funds in mid-day foreign exchange dealings today. The pound sterling was down ⅛ of a cent at 4.02¾.

BUTTER MARKET

MONTREAL, Aug. 5. — (CP) — Canadian Commodity Exchange Spot: butter, Quebec (92 score) 38A.

Small Insect

Answer to Previous Puzzle

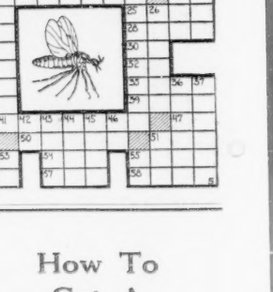


HORIZONTAL

1 Depicted insect
5 It has —— wings
8 It is considered a ——
12 Trimming
13 Male sheep
14 Preposition
15 Goddess of infatuation
16 Lateral parts
18 Accomplished
20 Tantalum (symbol)
21 Regrets
22 Lion's den
23 Gaelic
25 Medical globule
27 Place
28 Otherwise
29 Concerning
30 Hebrew deity
31 Half an em
32 Dutch (ab.)
33 Level
35 Arab prince
38 Citrus fruit
39 Network
40 Bone
41 Physicians
47 Bachelor of Arts (ab.)
48 Indian
50 Swings
51 Note of Guido's scale
52 Aquatic bird
54 Mimic
55 Sands
56 Obstacle
57 Males
58 One time

VERTICAL

1 Shines
2 Disposition
3 Playing card
4 Tellurium (symbol)
5 Journey
6 Walk in water
7 Portent
8 Mixed type
9 Finish
10 Quiets
11 Walk unsteadily
16 Southeast (ab.)
17 Street (ab.)
20 Took offense
21 Reckless drivers
24 River
26 Lighten
33 Spurns
34 Pay attention
36 Style of type
37 Refund
42 It is one —— the fly family
43 Shell fish
44 Woven strip
45 Unclosed
46 Right side (ab.)
49 Age
51 Sea eagle
53 No good (ab.)
55 Depart





How To Get A Newspaper Route!

Did you ever stop to think how much you can earn in a business of your own? A Bulletin route is the best job for an Edmonton School boy. Apply now for the next route opening in your neighborhood. Just fill in the application form and mail it to the Circulation Manager, Edmonton Bulletin.

"I Want a Bulletin Route"

To Circulation Manager, Edmonton Bulletin

NAME

ADDRESS PHONE

AGE SCHOOL GRADE

CLIP THIS COUPON AND MAIL TO THE BULLETIN—OR SEE THE MANAGER OF THE BRANCH IN YOUR AREA

ACCOUNTING SERVICE

Our Service to Oil Co's, Drillers & Oil Industry Suppliers has grown since 1945 with the Alberta Fields.

Our Accounting Experience Here Can Help You.

PHONE 20764

Meagwell Accounting Service Ltd. Suite 204, 10014 102A Ave.

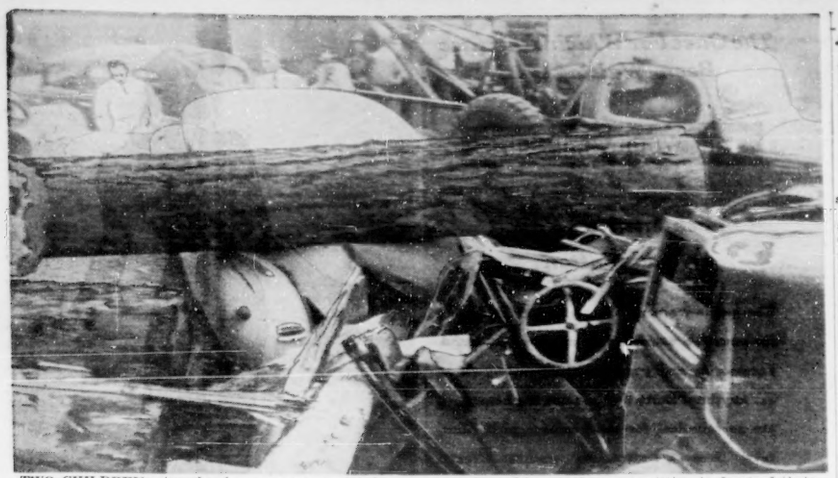
Oil Leases and Royalties

BOUGHT AND SOLD

CLARK INVESTMENTS

9971 JASPER AVENUE

Edmonton, Alberta, Canada



TWO CHILDREN miraculously escaped serious injury Monday when logging truck and trailer heavily loaded with logs, parted at Port Alberni, B.C., spilling giant logs over several parked autos. Children of Mr. and Mrs. Reginald Bennett escaped with minor bruises and scratches, although they were sitting in front of their father's car. Front compartment and side of car was demolished. Other autos and a wrecking car were severely damaged when trailer swung wildly into the curb while truck kept on its course.

Average Canadian Meal Up in Price

Survey Shows Only Slight Increase In Staples Cost

By The Canadian Press

Mr. and Mrs. Average Canadian and their family are sitting down to meals this summer which cost a trifle more

At least, that's what the statistics show, even though Mrs. Average Canadian, who does the shopping, may think differently after checking her depleted pocket book.

A Canadian press survey of prices of seasonnal fruit and vegetable prices and of staples such as meat, bread, milk and eggs shows only a slight increase over 1948 prices.

GOOD PROSPECTS

Prospects for pears, plums, peaches and apples—none of which is on the market in great quantity yet—are excellent. Despite early drought in some sections of the country a good second root crop is expected and winter storage bins should be overflowing with onions, potatoes, carrots, turnips and beets.

In some districts certain fruit and vegetable crops are in short supply and some are more expensive than last year. Lettuce and cucumbers are reported scarce in Winnipeg and tomatoes are expected to be more expensive in Ontario this year than last.

Throughout most of the dominion, housewives share the common complaint that eggs are too expensive. But farmers and food wholesalers say this is a seasonal occurrence and, fairly soon, prices of eggs should return to normal.

MEAT TOO HIGH

Meat prices generally are considered too high by housewives although they are not a great deal higher than in 1948.

In British Columbia, growers say fruit in the Okanagan Valley is of better quality this summer than last. A slight shortage of hothouse tomatoes and apricots is noticed by some housewives who observe, with some bitterness, that fruit and vegetables are cheaper in the United States.

Alberta's fresh fruits are plentiful and of higher quality than last year and prices have changed little. Dealers report margarine selling well and butter sales dropping.

In Saskatchewan, the survey uncovered complaints of high prices for meat, eggs and citrus fruit.

Small fruits have not flourished in Manitoba this year but, for the most part, vegetables have done well and no shortage of peas, wax beans, carrots, beets, cabbage, broccoli, cauliflower, vegetable marrow, potatoes, green onions, radishes and green peppers is noticeable.

Quebec is the only province in which a downward price trend is noted in some commodities. Meat is reported cheaper than last year and considerable reductions are seen in prices of tomatoes ($4.45 a basket last year, 2.75-$3 this year), and new potatoes (down from $4 to $2.75 a bag this year).

In the Maritimes, as in the rest of Canada, many foods are high priced but fruit and vegetables are plentiful.

There are over 300 species of the iguana lizard, found in Central and South America.

'PHONE BOOK GOING OUT

New city phone books will be delivered by Saunders Transfer for 3.75 cents each, starting in about two weeks.

Contract for the job was let today by city commissioners. It covers delivery of 28,000 new telephone books to city subscribers at a total cost of $1,050.

Driver Attacked By Bees, Truck Kills Pedestrian

UPLAND, Calif., Aug. 5.—(UP)—A beer truck ran over and killed an elderly pedestrian after the driver was attacked by a swarm of bees, police reported today.

Driver Andy Binge, 40, Pomona, Calif., told officers he lost control of the heavy truck yesterday while fighting off the bees. The truck uprooted a fire hydrant, overturned, skidded 50 feet, smashed a power pole and pinned Dr. Samuel Garfield Arnold, 66, beneath the wheels.

The name of the royal family of England was changed to Windsor by proclamation in 1917.

France, U.S. Talk Defence

PARIS, Aug. 5.—(AP)—French and United States military chiefs today held what they described as satisfactory talks on the defence of Western Europe.

"I think we see eye to eye," the United States Air Force Chief of Staff, Gen. Hoyt Vandenberg, said after the officers had talked for almost three hours in the French War Ministry.

Vandenberg said no decisions had been made, but that the discussions had been "very helpful."

FRENCH SEEK ASSURANCE

French leaders had been reported seeking assurances that France won't be shoved into the background in drafting Atlantic Pact defence strategy.

Asked if the talks get down to discussion of how far east to draw Western Europe's defence line, Vandenburg said "we were just finding things out."

He also was asked if the talks had concerned France's desire for a top role in the Atlantic Defence Council. He replied:

"Our discussions were on a military, not a political level."

Federal Truck Control Urged on Commission

TORONTO, Aug. 5—(CP)—Central control of all highway transport was urged upon the Royal Commission on Transportation today by the Ship-by-Rail Association of Canada.

The association, made up of railway employes, said the federal government should take over interprovincial and international highway transportation.

It declared that for the trucking industry generally there should be co-ordination of federal and provincial governments in establishing "some form of centralized control."

However, it would not take away highway transport revenues from provincial governments.

Highway carrier services within provinces now are under provincial jurisdiction. Inter-provincial transport is regarded as within the jurisdiction of parliament, but the federal government does not attempt to exercise control over it.

The association's brief was delivered to the commission on the second day of Toronto sittings in its cross-country tour of investigation into Canada's transportation problems.

The submission declared that at present Canada's provinces are regulating highway transport in the way each sees fit, with nine licensing authorities each with a different basis of regulation.

NATIONAL POLICY

The association declared it was not trying to legislate commercial motor vehicles off the highway, but it felt there was need for a national transport policy.

For that reason, it said, it "strongly urges this commission to make a thorough investigation into the highway transport industry of Canada with a view to recommending the co-ordination of the federal and provincial governments in establishing some form of centralized control."

NURSE IS HEADACHE

A nurse proved to be bad medicine for a youthful Ponoka driver who dated her.

Constable A. R. Angus spotted a car speeding recklessly through Edmonton streets early this morning. The constable hailed a taxi and overtook the car at 97 street and 101 avenue.

The driver of the car, Eddy Fenski, was arrested and fined $50 in police court today on a dangerous driving charge. His license was suspended for three months.

In court accused said he was only trying to get his date, a nurse, back to her hospital in compliance with hospital regulations.

LINDSAY, Ont., Aug. 5.—(CP)—A new egg-washing machine, believed the first of its type in Canada, has been purchased by the Hillcrest chicken farm at nearby Gelbert. The machine washes some 1,500 eggs an hour.

Week's Rain Aid to Feed

WINNIPEG, Aug. 5.—(CP)—Fairly general rainfall over the prairies during the last week has done much to improve the feed situation in Western Saskatchewan and Alberta, the agriculture departments of the Canadian Pacific and Canadian National railways said today in their crop reports.

Harvesting has started at isolated points in Southern Manitoba but it will not be general for another 10 days in Manitoba and Southern Saskatchewan. In Northern Saskatchewan and Alberta it will be two to three weeks before the harvest gets fully under way.

The greater part of Southern Manitoba had rain during the week and, with warm weather, grains have ripened fast. At Roland, Man., 1,900 bushels of barley graded 2 CW and averaged 25 to 26 bushels an acre.

Saskatchewan has had good rains except in scattered areas where more moisture would benefit the south and west-central districts. Southern Alberta needs more rain to fill late grains while northern areas have improved noticeably.

Wheat heads have advanced in length over those of last year at the same time, particularly in Manitoba. Wheat is turning all across the Peace River country in Alberta and coarse grains are a close second. Much improvement is noted over the last few weeks with no damage of any kind.

Some leaf rust is reported in Manitoba and grasshoppers still are causing some concern in Saskatchewan. Hail has been reported from scattered points. However these will cause little chance in the overall yield for the prairies.

The melon has been cultivated for many centuries.

TONIGHT



TEX CHANDLER
Starring in
FRONTIER TOWN
Now Heard Every
Friday, 8:00 p.m.
Presented by
W. W. Arcade Ltd.
OVER
Your Friendly Station
CFRN 1260

Mosquito Repellants
Your choice of 3 popular brands. Reg. to 35c bot.
15c

HANDY KITCHEN
Knife Sharpening
STONE
Special
With wood handle.
15c

14 Only
Genuine "Primus"
Swedish "Coal oil burning"
CAMP STOVE
Single burner
Reg. 7.95 for **4.95**

DUTCH HOES
Push type garden weeder, long handle.
Special,
49c

Stick Fast
WALLPAPER
PASTE
Special,
23c

SPORTING GOODS

85c only Golf Balls. Reg. 85c each, for	45¢
June Bug Fish Spinners. Reg. to 25c for	10¢
Plastic Trolling Plugs, good assortment of colors. Reg. to 40c for	25¢
Trout Flys. Your choice, good selection of kinds	15¢
OUTSEWN SEAMS **SOFTBALLS** The ideal picnic or playground ball, regulation size, best quality. ½ official. Reg. 2.50 ½ price Reg. 2.00 ½ price	1.25 99¢
Steel Fishing Rods—Nuried wood handle. Reg. to 1.25. Special	69¢
Fishing Lines, 85 foot green cotton, each	20¢
Hard and Soft Ball Gloves. Clearing at Less 25%	
Soft Ball Bats, values to 1.25 for	49¢
Fast or Slower Balls, hand sewn, good quality leather. Values to 2.00 for	99¢

Genuine Blue Bottle
Fly Sprays

Sure Killer Fly, Moths and many other pests. Quality regulated. 32-ounce bottle. Regular 35c, for	29¢
16-ounce bottle. Regular 20c for	15¢

DUST MOPS
Medium size, quality colored Cotton Head, smooth, long handle. Sail and Mop.
59c

See Us For
Bathroom Toilets
Wash Basin
Sinks and Pipe
GET OUR PRICES

Galvanized GARBAGE CANS
With cover. Size approx. 19 inch. Special
2.99

W. W. ARCADE LIMITED
EDMONTON'S LARGEST HARDWARE
Cor. 97th St. and Jasper. W. W. SALES BLDG.
Where Prices Are Lower
We Deliver. Telephone: Main Floor, 22477, Office, 24412; Basement, Wallpaper, Floor Covering, Farm Hardware, Beds, Etc., Phone 22446

MAIL ORDERS
Promptly filled. Packed and delivered to truck or station at city prices.

SPRING
Clothes Pins
3 Dozen 19¢

Canning Needs
Large stock Sealers, Pints, Quarts, Sealer Rings, Cold Pack Canners, Pressure Cookers, Colanders, etc., etc.
AT LOW PRICES

9c Specials 9c

Dy-Bello Scouring Pads with soap. 2 for	9¢
20c size Brasso Polish, for only	9¢
20c Silver Cream Bottle	9¢
Fly Swats 5 for	9¢
Rubber Fly Swats each	9¢
25c bus Fly Spray—Sure Killer for flies, moths, etc. tin	9¢

NAILS
In nearly all sizes, common coated, finishing, blued shingle and roofing. Also pipe in nearly all sizes up to 2 inch.

Cold Pack
Canners
Popular blue enamel pot with rack.
Special
1.69

SUIT CASES
20-inch Black Fibre Case—Wood frame, good quality lock and hardware. **3.95**
Metal covered Suit Cases—Strong well made, nicely finished, good hardware. SPECIAL **5.95**
Trunks—34-inch, strong sturdy ply-wood frame metal covered, reinforced corners, high grade lock and hardware. SPECIAL **12.95**
Large selection of other Suit Cases, Trunks, Overnight Cases, Ladies' Cases, etc.



Carpenters' and Mechanics' Tool Department
Complete selection of Quality Tools — Saws, Planes, Hammers, Squares, Braces, Bits, Pliers, Socket Sets, Wrenches, etc., AT LOW PRICES!

Glassware & Dishes

Heavy Fire King Coffee Mugs, green color. Special	15¢
Gold Band Cups and Saucers, good quality. Reg. 45c for	35¢
Plastic Flower Pots, colors red, green and yellow, each	29¢
Fine quality glass in delicate wine, blue and green color. 3.00 Bowl	99¢
Vase	99¢
2.50 Bowl	69¢
Vase	79¢
2.45 Vases	59¢
1.49 Handled Vase	69¢
2.25 Candy Dish	69¢
7 Piece Glass Water Sets, red and white banded jug with 6 tumblers to match	1.19
32 Piece Breakfast Sets, 6 cups, 6 saucers, 6 B and B plates, 6 breakfast plates, 6 fruits, vegetable dish, platter. Reg. to 10.95 Special	6.95

2-4-D Weed Killer
Reliable brand 4 oz. bottle enough for 1800 sq. ft. lawn. Special **39c**

Mattress
Roll edge, deep filled with soft cotton felt. Good Quality ticking. All sizes. SPECIAL **$8.95**

COMPLETE STOCK
Farm Needs

Popular Machine Oilers—25c Value	7½¢
3-tine Hay or Bundle Forks—Special	1.19
Tractor Pitchers — Galvanized, spread scoops. Special	89¢
Tractor Forks, D-D Special, special	1.29
Grease Guns—Lever type. Popular make	3.45

Get our prices on Twine and all your Farm Hardware Needs

Macleaned TEETH ARE WHITER TEETH!
MACLEANS TOOTH PASTE
2-49

DANCE
at the famous
Lakeview Pavilion
EVERY SATURDAY
(2 Miles Past South Cooking Lake Store)
to JOE JOHNSON'S ORCHESTRA
Featuring MACKIE DICKENSON, Vocalist
Cottages for Rent—Phone 82847, 972-7432
Moose Temple Every Thursday
CONCERT 4 p.m. SUNDAY

YOU KNOW THERE IS ONLY ONE "CANADA DRY".. THE DRINK THAT GIVES YOU LASTING REFRESHMENT
it's dry.. that's why!



20¢ Family size 5 full glasses
5¢ In the cooler
• OUTSIDE AREAS SLIGHTLY HIGHER

why be content with less than the best, when world-famous "Canada Dry" costs so little?

Aussie Troops To Work Mines

Soldiers To Run Pits Mechanized Underground

SYDNEY, Australia, Aug. 5 — (Reuters) — Australian troops will work eight strike-bound underground coal mines as well as open-cast fields, it was announced today by the fuel minister, Senator William Ashley.

The mines have been idle for six weeks.

Eight mechanized mines in New South Wales had been chosen because they offered most favorable conditions to inexperienced operators, Ashley said. About 1,830 servicemen would work the mines in two shifts, producing about 7,800 tons daily. He did not say when they would start.

Army Minister Cyril Chambers said today that about 16,000 tons of coal had been delivered at the railheads since troops began working open-cast fields.

SPECULATION

Ashley's statement came amid widespread speculation on what course the Miners' Central Council will take at its meeting Sunday.

The council will consider a recommendation by delegates of the northern miners' lodges that mass meetings should be held to vote on whether the strike should end.

The acting president of the Miners' Federation, R. Hamilton, said today he expected that the Central Council would agree to hold mass meetings.

ADVISE MINERS

It would, however, advise the miners to consider their claims and the release of jailed union leaders instead of returning on the "unconditional surrender" terms proposed by the Australian Council of Trade Unions, he said.

Hamilton added that he felt certain that such mass meetings should be held.

More than 100,000 men, who are out of work in Australian industries dependent on coal, will be re-employed Monday owing to the successful work of soldiers in the open-cast mines.

Tennis Ace Hits Form

HALIFAX, Aug. 5—(CP)—Unimpressive in his earlier starts, W. J. (Bill) Tully of Bronxville, N.Y., opened up today to sweep into semi-finals of men's singles of the Canadian Lawn Tennis Championships on a straight set victory over Vancouver's Walter Stohlberg. Scores were 6-1, 6-4, 6-1.

The defending champion thus ran true to his reputation of being a "deceiver." His game was mediocre in early rounds when he played just good enough tennis to get by.

The jute industry of India is centred in Bengal province.

Horoscope

By FRANCES DRAKE

Look in the section in which your birthday comes and find what your outlook is, according to the stars.

FOR SATURDAY, AUG. 6, 1949.

March 21 to April 20 (Aries) — All projects, problems and work should be predicated on sincere study, accuracy. These are unusual times, they affect us all; be thoughtful, plan well. Take your share gracefully.

April 21 to May 20 (Taurus)—Favorable in a mild, comfortable way. Don't relax, yet don't overdo. Necessary matters first! Look for respite in p.m. at which time heart interests and a hobby can comfort.

May 21 to June 21 (Gemini)—Weighty program can be irritating IF you let it. Good sense, keen judgment will overcome many hazards, turn things your way. May be unusual situation in p.m., requiring added study.

June 22 to July 23 (Cancer)—Very fine outlook for the astute, alert worker, business man, professional. Stimulating, enlightening influences. You should do well. Don't stretch income to non-essentials.

July 24 to August 22 (Leo)—May be confronted with touchy decisions. Differentiate well between the necessary and unimportant. Haste, carelessness can upset good gains. Bell Leo's cheer, humor.

August 23 to September 23 (Virgo)—Undertakings concerning property, money, middlemen's affairs, factories, white-collar workers call for extra care. Overlook little discrepancies, strive for the important issues.

September 24 to October 23 (Libra)—Stars warn against unwise or too much speculation, change of plans or position. Libra's foresight and peaceful character can do much for unfortunate ones and help YOU yourself.

October 24 to November 22 (Scorpio)—Pertinent questions will be solved quicker than you think, in most part. Go ahead confidently with sound plans. Your capability and intelligence can overcome problems; use them!

November 23 to December 22 (Sagittarius)—Excellent aspects forecasting great possibilities in business, personal advancement. An evenly balanced docket will serve your best ends. Romance favored in right place.

December 23 to January 21 (Capricorn)—Unfriendly influences can really cause trouble if you are not on the lookout. Keep within the bounds of your capacity to carry on successfully. Forget personal desires now.

January 22 to February 20 (Aquarius)—Take a few hours to replenish energy. Don't buck the impossible.

Dry Ice Said Cure For Acne

CHICAGO, Aug. 5—(AP)—Common Acne, an unsightly skin affliction, can be cleared up swiftly by dry ice applications, two doctors reported today.

The blemishes usually are obliterated with one or two applications and leave little or no scarring, they said.

Small pieces of dry ice are applied directly to the pustules for three to five seconds. If the elevated blemishes are numerous, a large piece of the super-cold ice can be applied to a bigger area.

Within a few hours the pustules begin blistering. This is followed by drying and general shrinkage of the treated pustules.

If the lesions are deep, the doctors added, several such treatments may be necessary.

The report was made by Drs. Carrol S. Wright and E. R. Gross in the archives of dermatology and syphilology.

Insurance company records show the life expectancy of women is greater than that of men.

After noon it becomes a more workable day. Avoid over-aggression though action and grit are in tune.

February 21 to March 20 (Pisces)—You can and should be right out in front and contributing your share to make it an all-round good day. Try hard, take reasonable chances, and you should achieve creditable rewards.

You born today: Idealistic, impulsive, fun-loving, rather daring. Will meet adversity with a smile and will fight against great odds if you think you are within rights. Develop your inner nature and strive always to revere God and His teachings. Can be very successful as physician, dentist, nurse, actor, speaker; as salesman or saleswoman. An active mind, generous, innately good-natured. Seek higher education, only good and intelligent companions. 1949 still holds much if you keep to right path. Birthdate: Daniel O'Connell, Irish statesman; Alfred, Lord Tennyson, Eng. poet.

(Copyright, 1949, King Features Syndicate, Inc.)

The Ones For Which You Have Been Waiting . . .

Fall Woodwind Suits

Fashioned of Rayon and Cotton



The gentle woman suit . . . the subdued basis for your fall wardrobe! Vary your colourful accessories and your suit will go anywhere . . . anytime! Suits that are not too heavy . . . are so practical for the business girl! Slim, trim lines . . . attractive pocket effects. Choose your favorite in dark grey, brown, black, wine or green! Sizes 14 to 20. EACH,

$22.50

(Similar to Sketch)

Available on the Convenient EATON Budget Plan

EATON'S Ready-to-Wear, Second Floor, South

Saturday's the day to Shop at EATON'S, 9:30 to 5:30!

The EATON Store in Edmonton Opens at 9:30 a.m., Closes at 5:30 p.m. Daily, Except Wednesday, 9:30 a.m. to 12:30 p.m. To Call EATON'S, Dial 9-1-2. SEE WINDOW DISPLAYS!

EATON'S—The Store for Young Canada—Shop Saturday

CANDY SPECIALS

Toasted Marshmallows
Everyone enjoys marshmallows, so come into EATON'S before the weekend and buy some of these fresh, large marshmallows! HALF POUND 25c

Chocolate Snowballs
Cream filled chocolates for the whole family, rolled in coconut. A treat. HALF POUND 30c

Jelly Squares
Delicious assorted jellies that have a true fruit flavour. HALF POUND 25c

EATON'S Candy Circle, Main Floor, East

Boys' Jackets

Fancy check wool jackets that the young lads like for outdoor wearing on chilly days. Slide fastening front, two slant pockets, wool cuffs and bottom band. Set in sleeve style. A variety of colours in large check design. Colours are dark, medium and light shades. Sizes 10 to 18 years. EACH **$5.99**

Junior Tweed Longs

Wool and cotton tweeds . . . a good looking, sturdy trouser for everyday and semi-dress wear. Light weight longs with low belt loops, two side and one hip pocket, suspender buttons and cuff bottoms. Colours of brown and dark blue. Sizes 6 to 12 years. PAIR **$3.95**

EATON'S Boys' Wear, Main Floor, West

Boys' Doeskin Jackets

Cotton doeskin jackets for the little fellows to wear on chilly days. Warmly lined they have a slide fastening front, knitted cuffs and waist band. Sizes 2 to 6. EACH **$3.49**

*Cotton cloth

Girls' Twin Sweater Sets

Smart sweater sets for small girls to wear with their dress-up skirts! Made of fine botany wool, the pullover has short sleeves and is crew neck style. Shades of corn, red, powder in sizes 4, 5 and 6 years. SET **$4.39**

EATON'S Young Canada Wear, Second Floor, South

Boys' Cowboy Shirts

Western style cowboy shirts that should please the youngsters . . . just what they have wanted in cut and colour! Parents will like their good wearing features! Made from sturdy cotton twill . . . two breast pockets and three button cuff. A good shirt for summer playtime and for school wear! Red colour with gold piping. Sizes 8 to 14 years. EACH **$2.95**

Boys' Cowboy Hats

Western style cowboy hats that all the fellows like to wear . . . watch the young lad strut when he acquires one of these wool felts. Turned up brims, dented crowns and under chin cord. Tan only in sizes 6¾ to 7. EACH **$1.95**

EATON'S Boys' Furnishings, Main Floor, West

Records, Second Floor, West

Your Hit Parade on **Victor Records**

By Perry Como

"Some Enchanted Evening"
"Ball Ha!"
"Again"
"A" You're Adorable"
"Again," "Hucklebuck" —Tommy Dorsey
"Riders in the Sky" —Vaughn Monroe
"A Wonderful Guy" —Fran Warren
"Baby It's Cold Outside" —Don Cornell and Laura Leslie

EATON'S Records, Second Floor, West

No C.O.D. Phone or Mail Orders, Please



Senior Girls' Footwear

New arrivals in growing girls' summer footwear! Brown elk (trade name) oxfords with moccasin vamp for comfort and soles and heels cleated in heavy red rubber. A comfortable shoe for hiking or golfing. Widths A to C in size 5 to 8. PAIR **$6.50**



Children's Saddle Oxfords

The all time favorite with the younger crowd for summer wear and at a price that parents should consider practical indeed! White elk (trade name) uppers with red, brown or black saddle. Light weight corrugated rubber soles and heels that should see a good deal of rough wear. Sizes 11 to 2. PAIR **$3.75**



Joy-Eds Casuals

Casuals that are comfortable and yet dressy. Three styles, all of which are constructed of maple calf in a rich burgundy color. Two-strap loafer with cut out vamp, one-strap and two-strap ties. All have sewn Neolite (trade name) soles and heels for long wear. Widths AA and B in sizes 5 to 9. PAIR **$7.50**

EATON'S Footwear, Main Floor, South

Save Money Saturday by Shopping for Specials in EATON'S Foodateria

9:30 Door Opening Special
BLACK CHERRIES
Sunbeam Brand Whole Black Cherries, 20 oz. tall tin. EXTRA SPECIAL 21c
LIMIT of 4 tins to a customer

SOCKEYE SALMON—Royal Red Fancy, ½ tin 39c

SARDINES—Haven Brand in Oil, tin 10c

SANDWICH MEAT SPREADS —Cordon Bleu Assorted. Tin 13c

ASPARAGUS TIPS—Snyder's, 12 oz. tin 39c

PLUM JAM
E. D. Smith Pure Red Plum, 4 lb. tin 59c

PURE STRAWBERRY JAM—Wagstaffe's New Season 4 lb. tin 89c

SOAP FLAKES—Thrift Brand Super Size pkt. 36c

9:30 Door Opening Special
TOMATO JUICE
Libby's Choice Quality Gentle Press Juice. Large 48 oz. family size tin. EXTRA SPECIAL 25c
LIMIT of 4 tins at this low pricing.

SALAD DRESSING BEST FOODS
8 oz. jar 23c
16 oz. jar 41c
32 oz. jar 71c

BEST FOODS MAYONNAISE
8 oz. jar 26c
16 oz. jar 50c

PEACHES—Royal City Choice Halves, 20 oz. tin 26c

SPECIALS in the CAKE CIRCLE
Maple Walnut Buns, 1 doz. 23c
Sultana Lunch Cakes, Each 23c
Sponge Cakes Suitable for Shortcakes, 2 for 29c

The Thrifty Place to Shop

SELF-SERVE — Delivery on combined orders, including case lots, will be made on regular routes for a nominal charge of 10c (Ten Cents).

9:30 Door Opening Special
SWEET MIXED PICKLES
Raymore's Brand. 16 oz. jars. EXTRA SPECIAL 2 for 49c
LIMIT of 4 jars while quantity lasts.

CHATEAU CHEESE—It spreads or slices ½ lb. 30c
Lb. 56c

COCA-COLA—Plus bottle deposit. 6 bottle carton 25c

RASPBERRY JAM—Aylmer Pure, 32 oz. glass 37c

9:30 Door Opening Special
WAX BEANS
Aylmer Fancy Cut Wax Beans, 20 oz. tins. EXTRA SPECIAL 2 for 25c
LIMIT of 6 tins while quantity lasts.

THE T. EATON CO LIMITED WESTERN

TOMATO CATSUP — E. D. Smith's, 15 oz. bottle 22c

CHILI SAUCE—E. D. Smith's 11 oz. bottle 27c

WIENERS AND BEANS—Burns, 15 oz. tin 24c

CORN—Fancy Niblets Whole Kernel, 14 oz. tin 21c

CANNED SPAGHETTI—Franco-American, 15 oz. tin 16c

TOMATOES—Garden Valley Choice, 20 oz. tin 17c

PORK AND BEANS—Libby's Deep Brown, 15 oz. tins. 2 for 33c

KRAFT DINNER—Pkt. 14c

APPLE JUICE—Sun-Ripe Brand, 20 oz. tins 2 for 23c

CANNED SALTED PEANUTS Planter's Brand. SPECIAL 4¼ oz. tins 2 for 25c

PLUMS—Royal City Choice Red, 20 oz. tins 2 for 29c

PEARS—Royal City Choice Bartlett, 20 oz. tin 32c

FRUIT COCKTAIL — Flotill Brand, 28 oz. tin 49c

PINEAPPLE JUICE—Australian Choice, 20 oz. tin 19c

DIAMOND "E" BABY BEEF
Red Brand Special Quality
Prime Rib Roast, Lb. 57c
Rump Roast, Lb. 59c
Sirloin Tip Roast, Lb. 71c

Economy Meat Section

MUTTON
Legs, half or whole, Lb. 33c
Shoulders, half or whole, Lb. 21c

VEAL
Loin Roast, Lb. 46c
Rump Roast, Lb. 44c
Shoulder Roast, Lb. 33c

BEEF
Rib Roast, Lb. 45c
Blade Bone Roast, Lb. 40c
Round Bone Roast, Lb. 39c

POULTRY
FRESH KILLED
Boiling Fowl, Lb. 35c
Roasting Chicken, Lb. 47c

Park Your Car or Truck Without Charge in EATON'S Parking Lots While You Shop, in Store or Warehouse Sales Floor